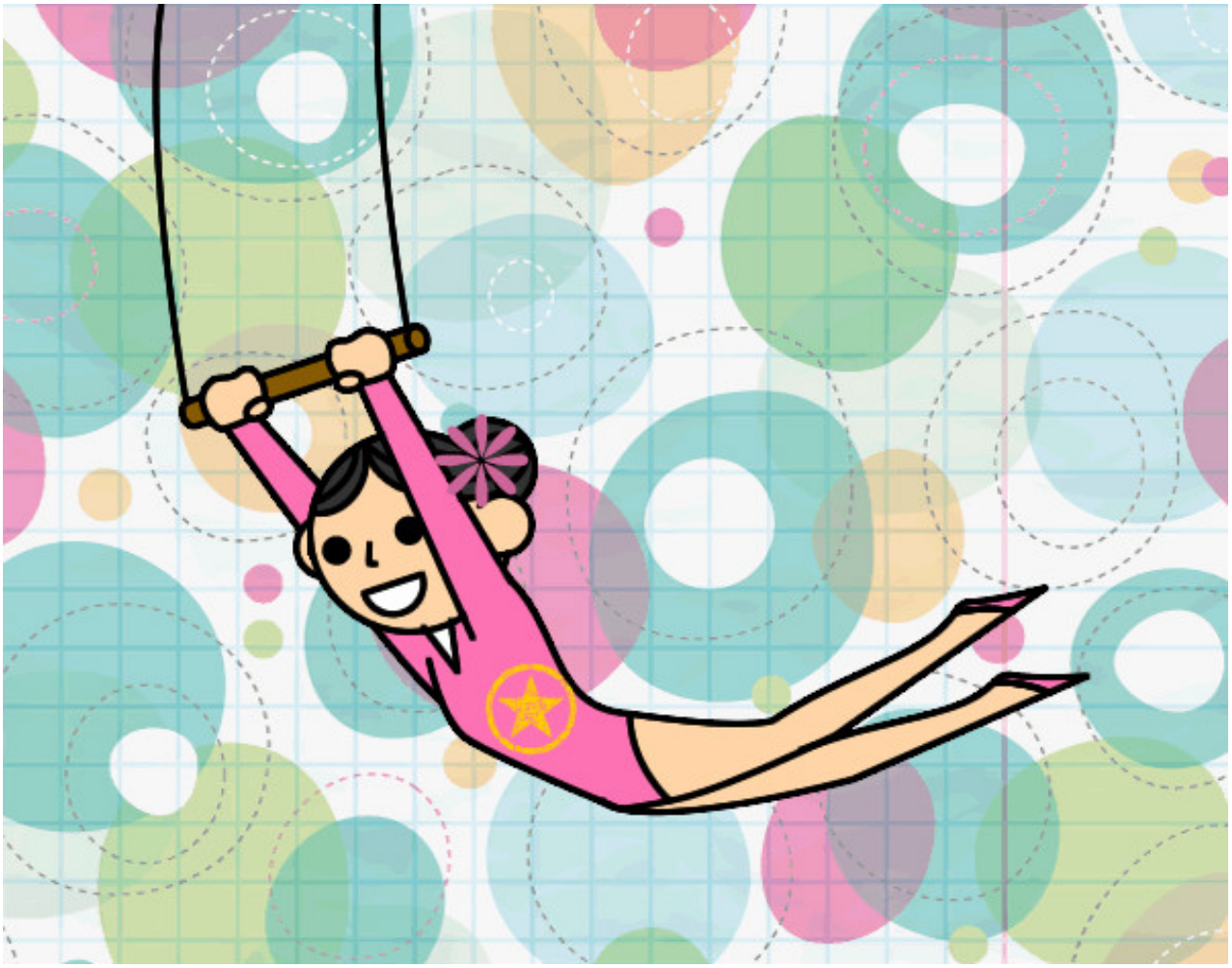

Acrobacia pintado por carolinita

www.dibujos.net