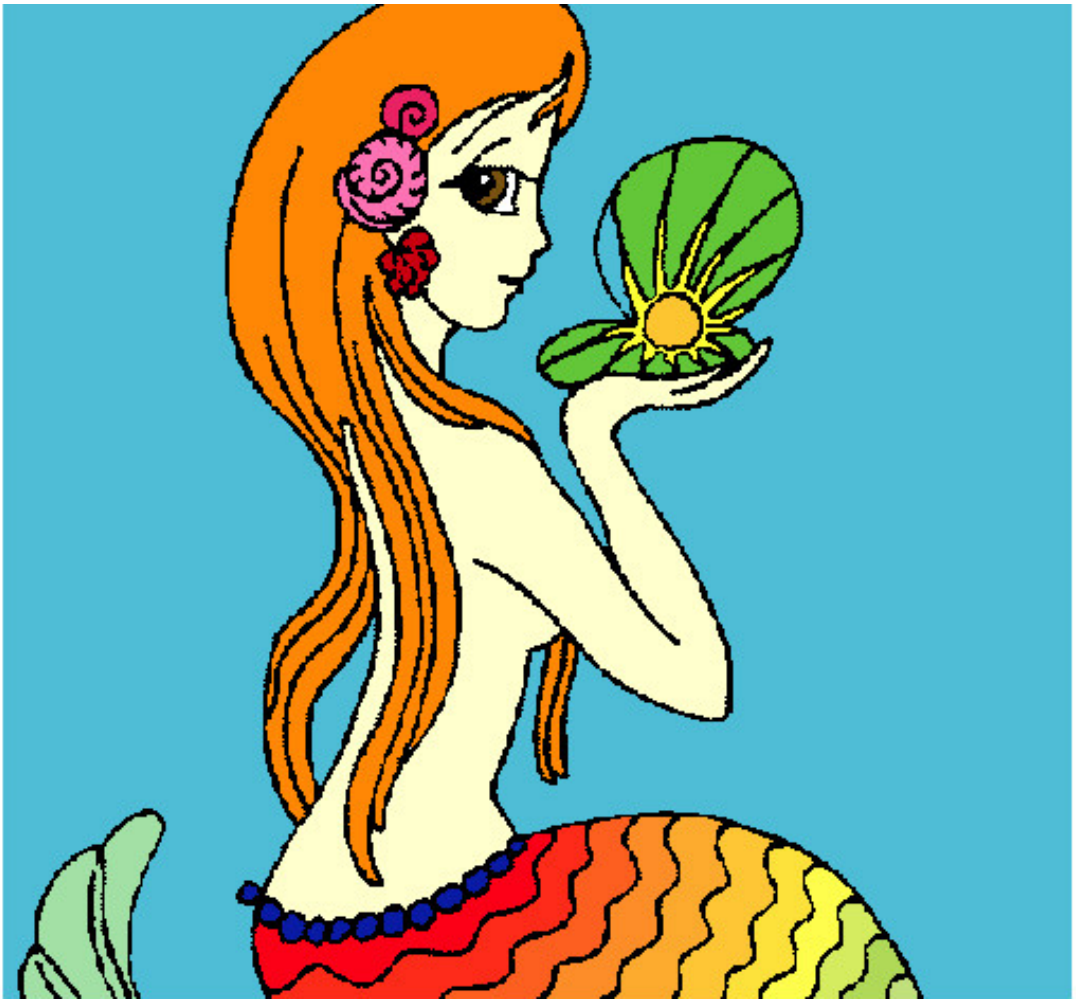

Sirena y perla pintado por sarahi04

www.dibujos.net