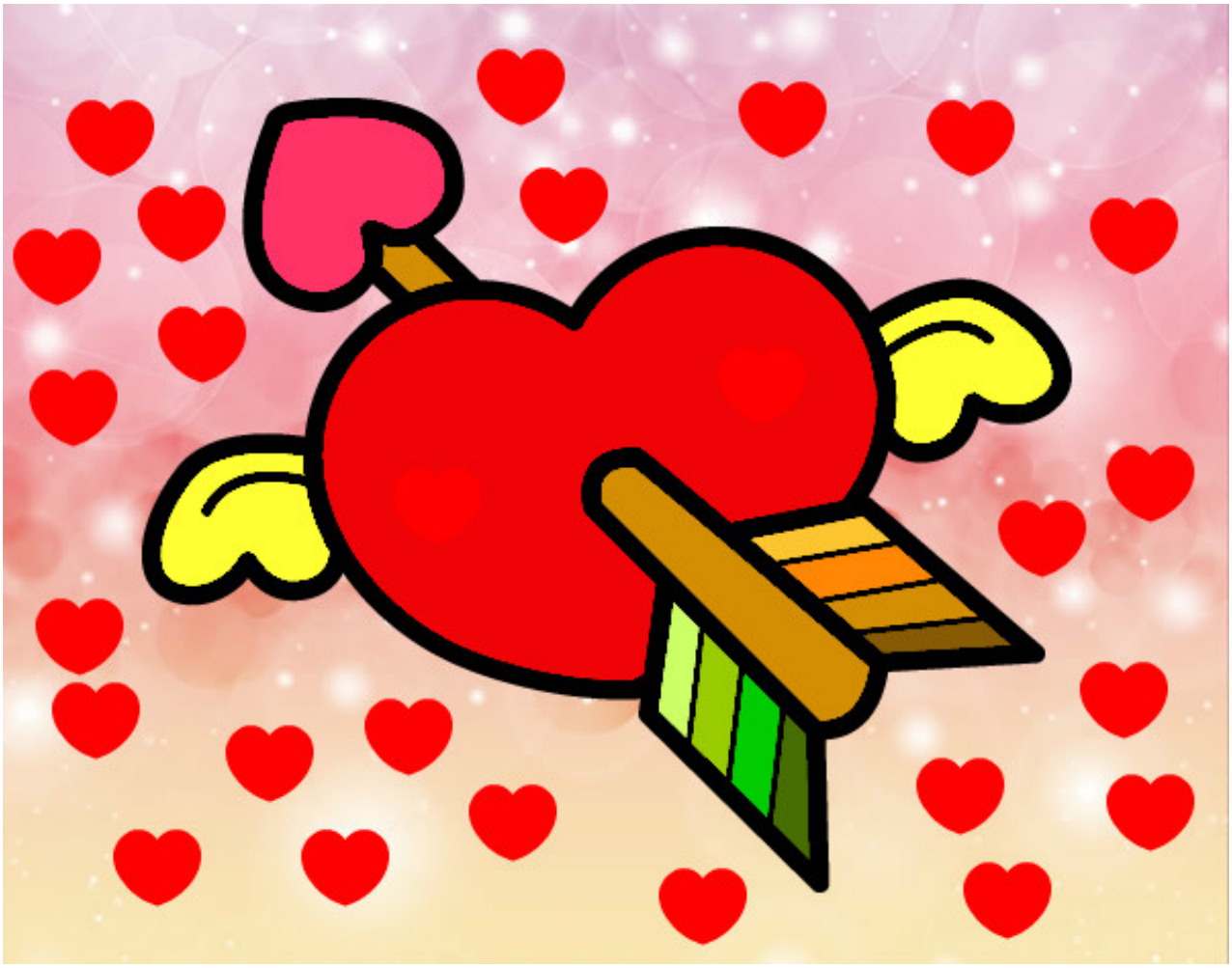

Corazón de San Valentín pintado por teresTESSA **www.dibujos.net**