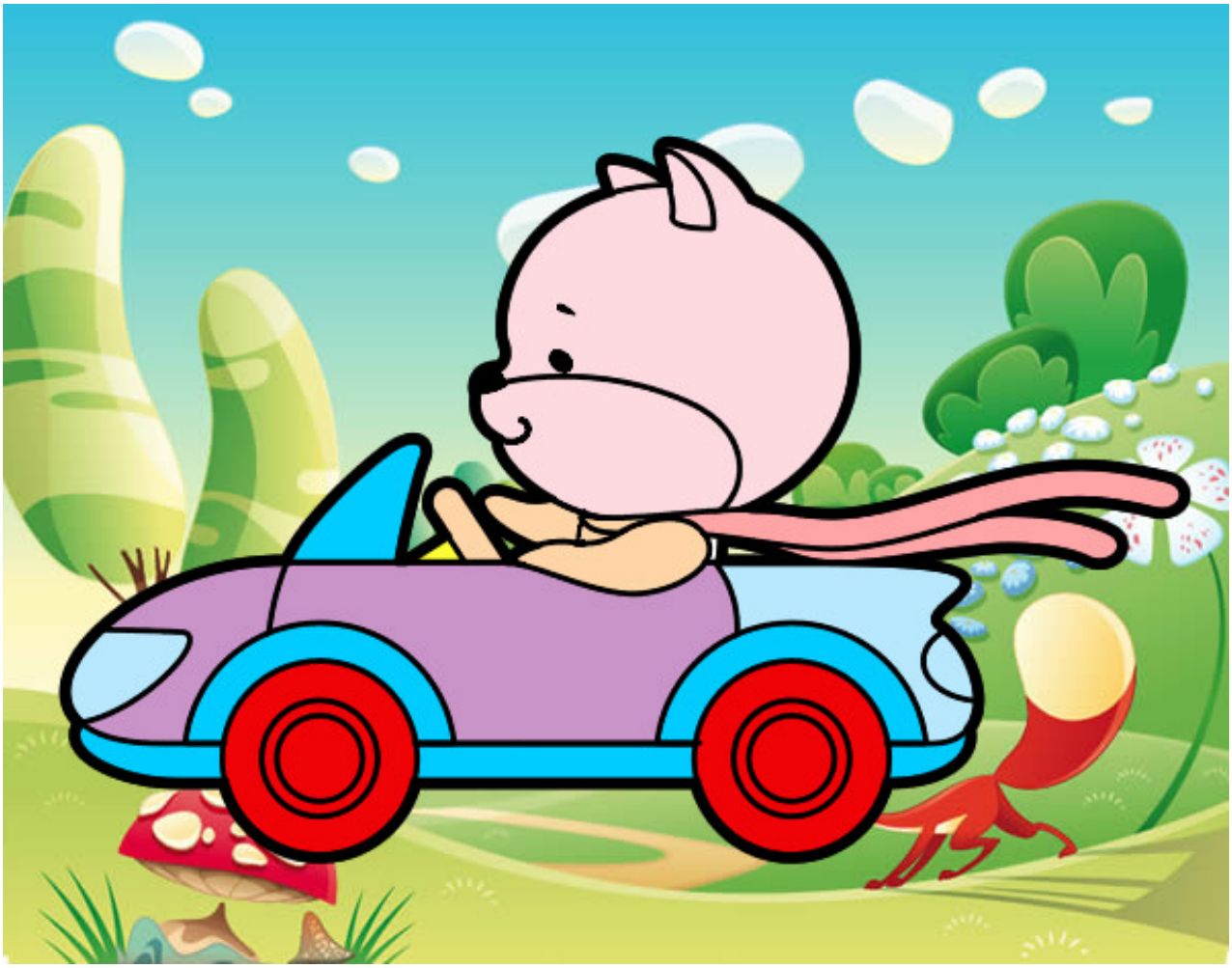

Gato conduciendo pintado por Joel_Nico

www.dibujos.net