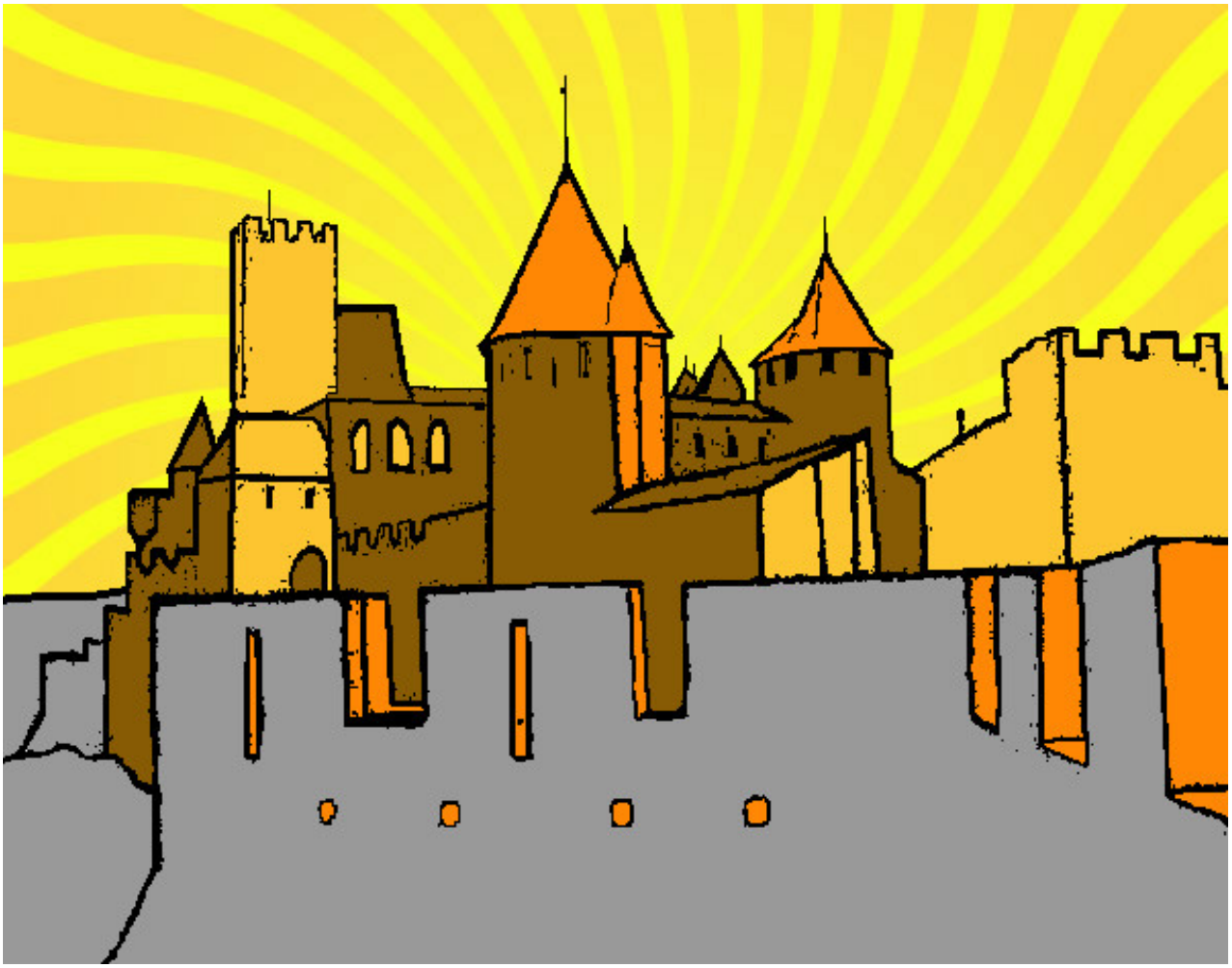

Castillo antiguo pintado por juan

www.dibujos.net