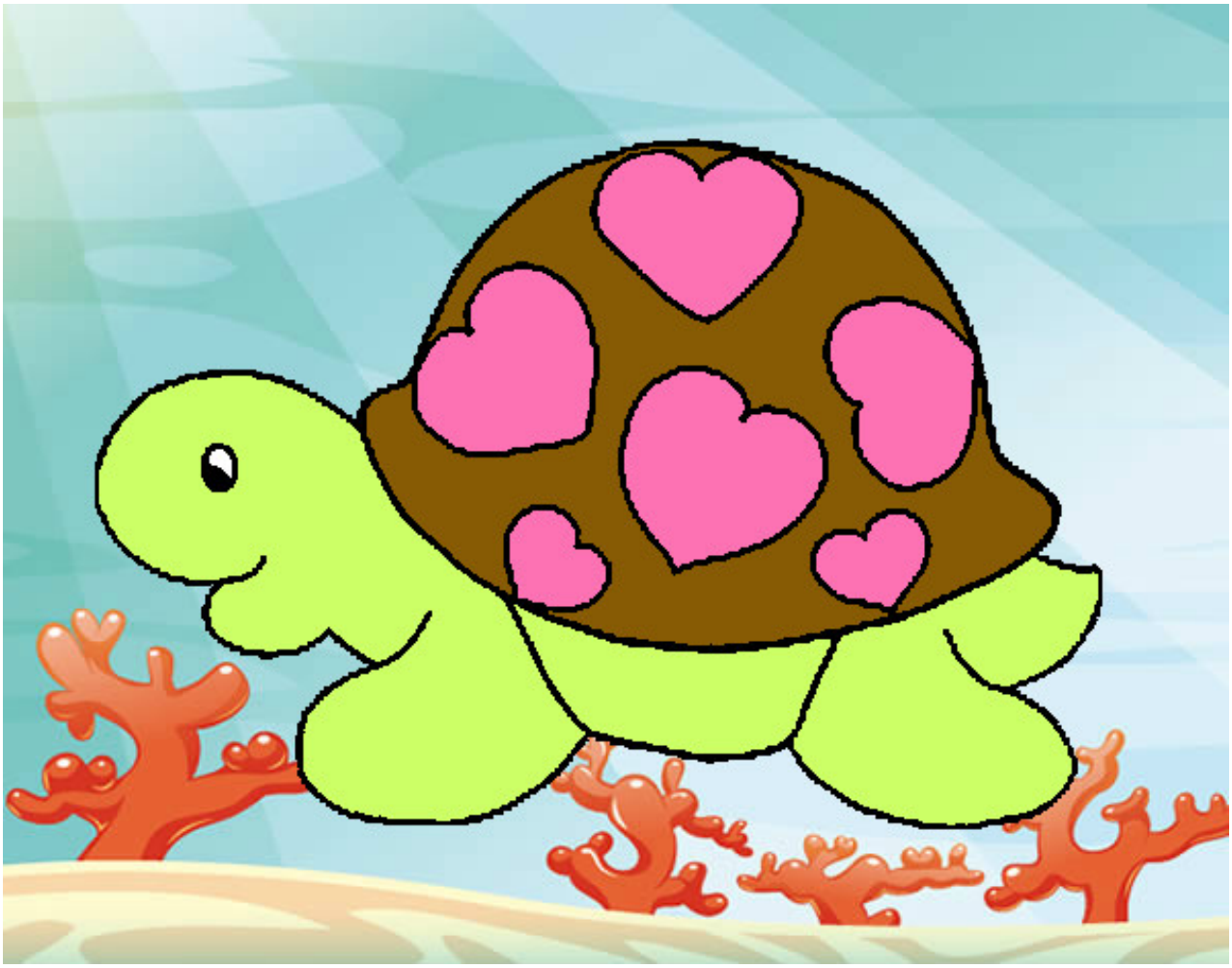

Tortuga con corazones pintado por gessenia **www.dibujos.net**