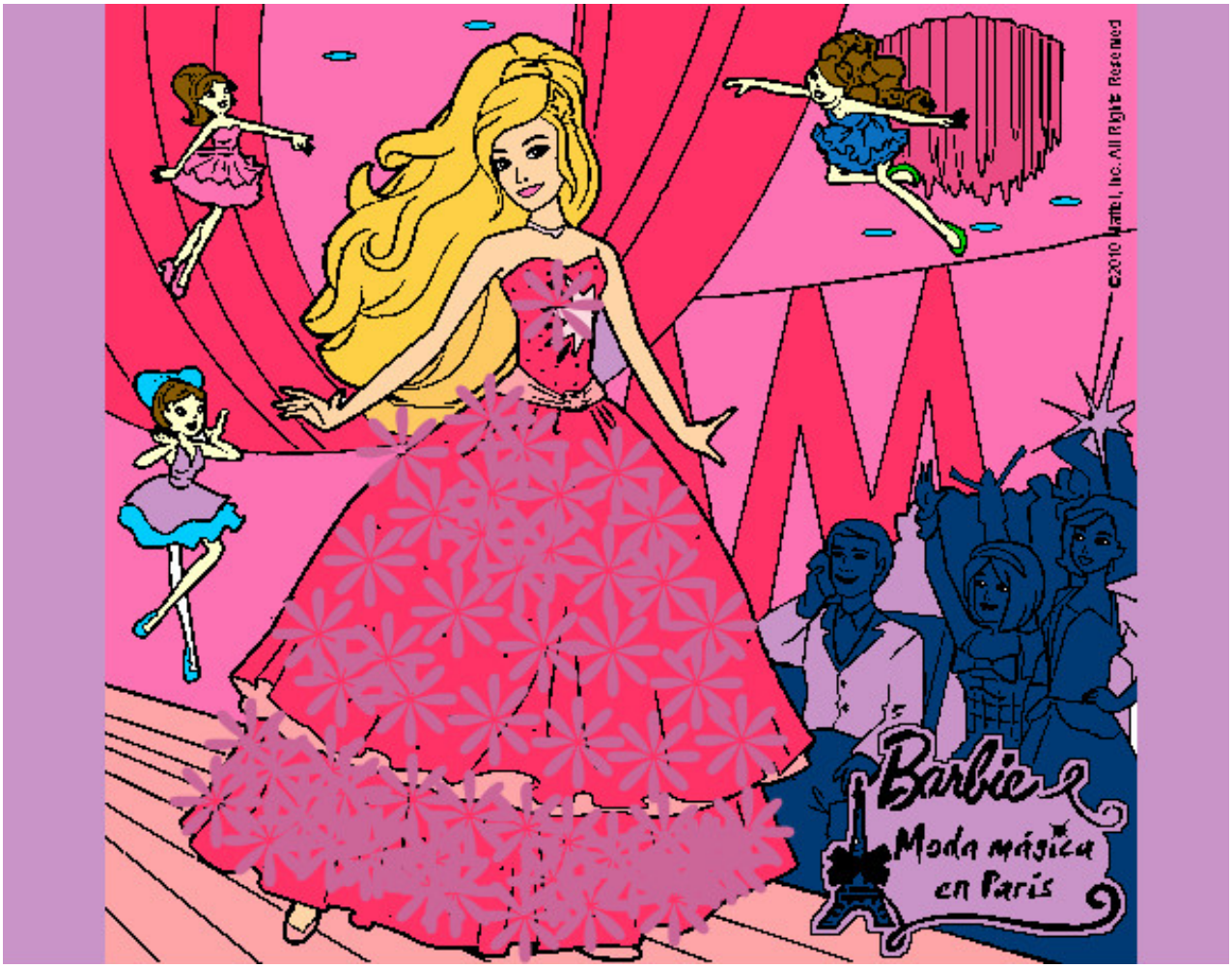

Barbie de modelo pintado por pricesisa **www.dibujos.net**