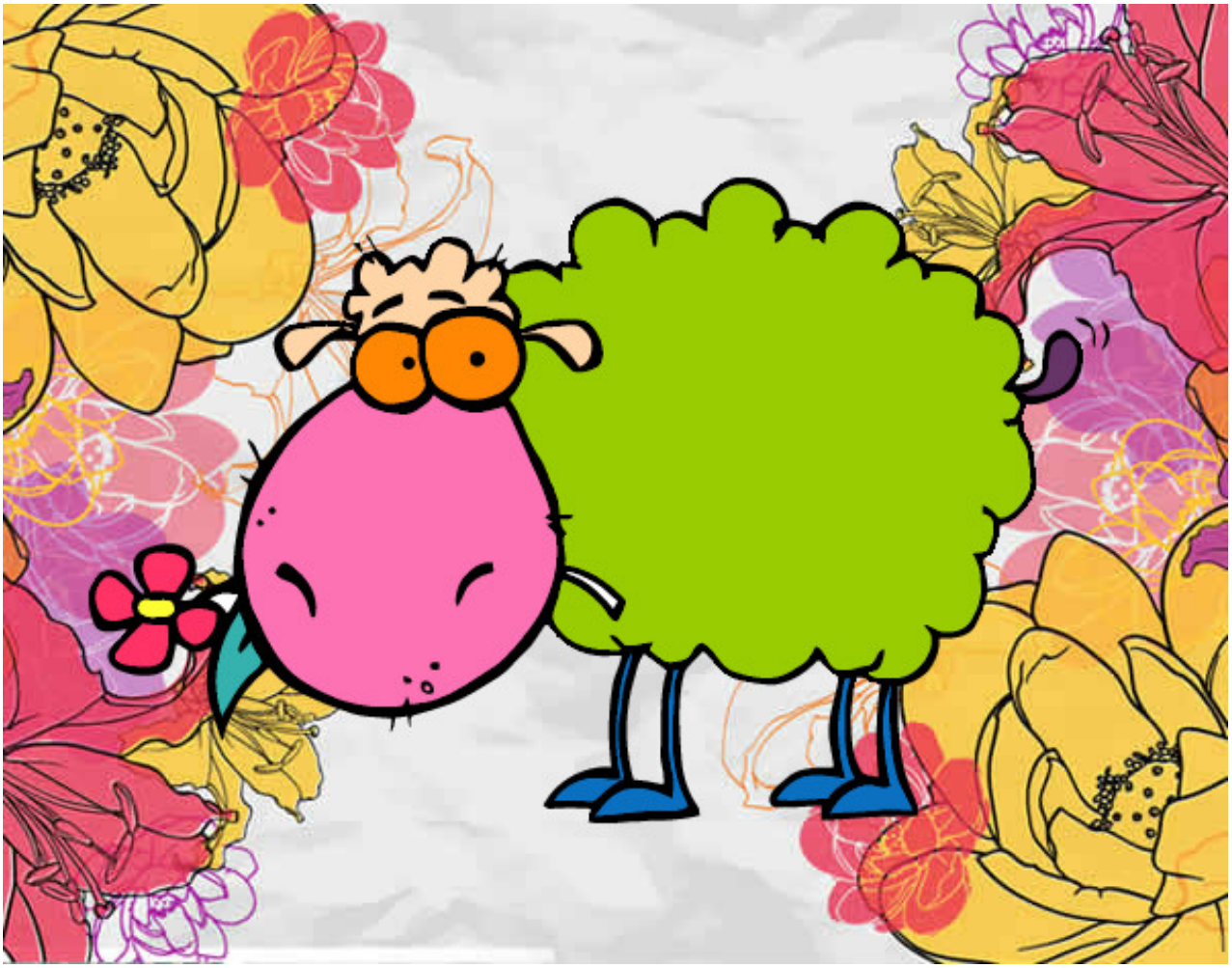

Oveja con flor pintado por leerose1 **www.dibujos.net**