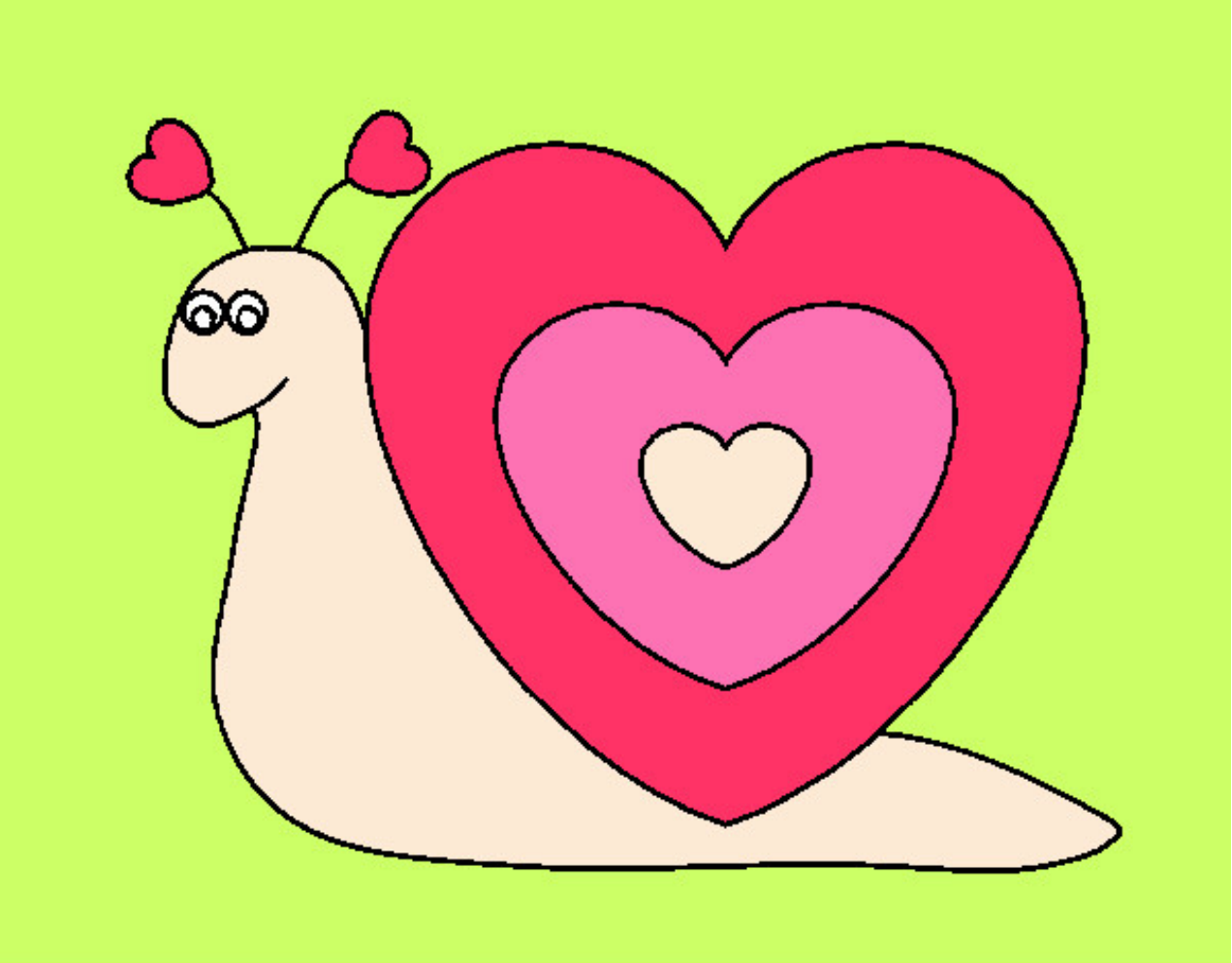

Caracol corazón pintado por jessy90394 www.dibujos.net