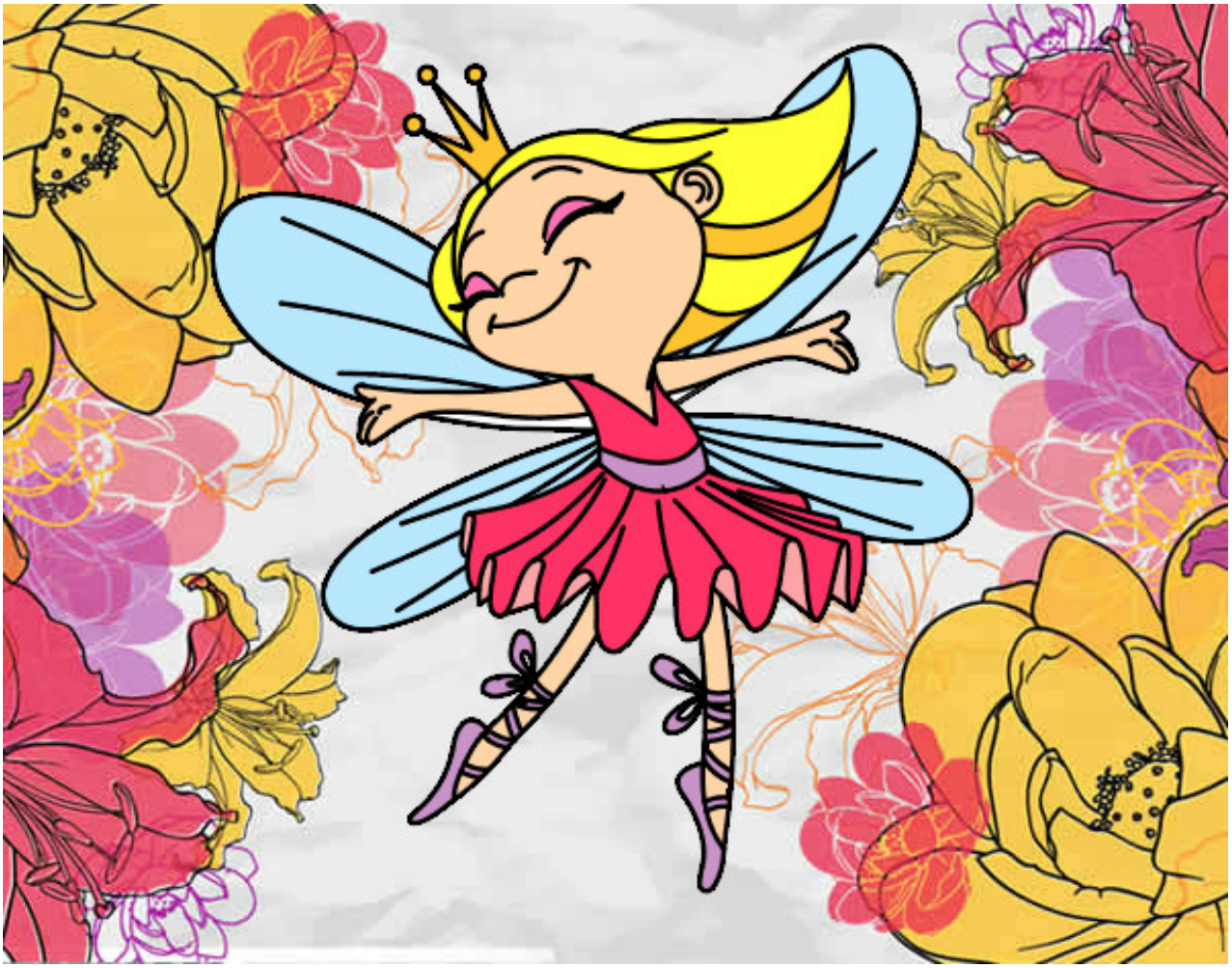

Hada con alas pintado por ximena01 **www.dibujos.net**