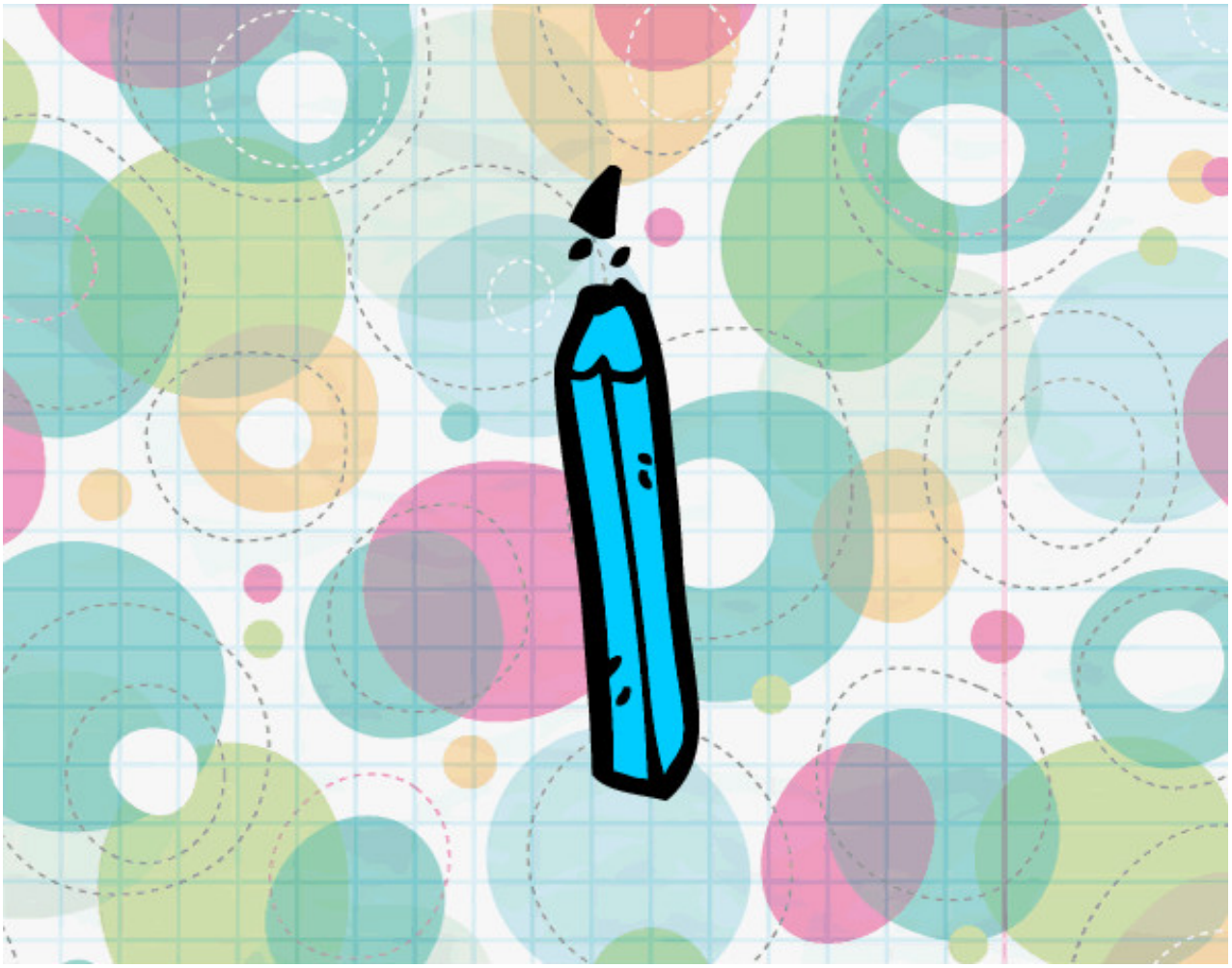

I minúscula pintado por mirechochi

www.dibujos.net