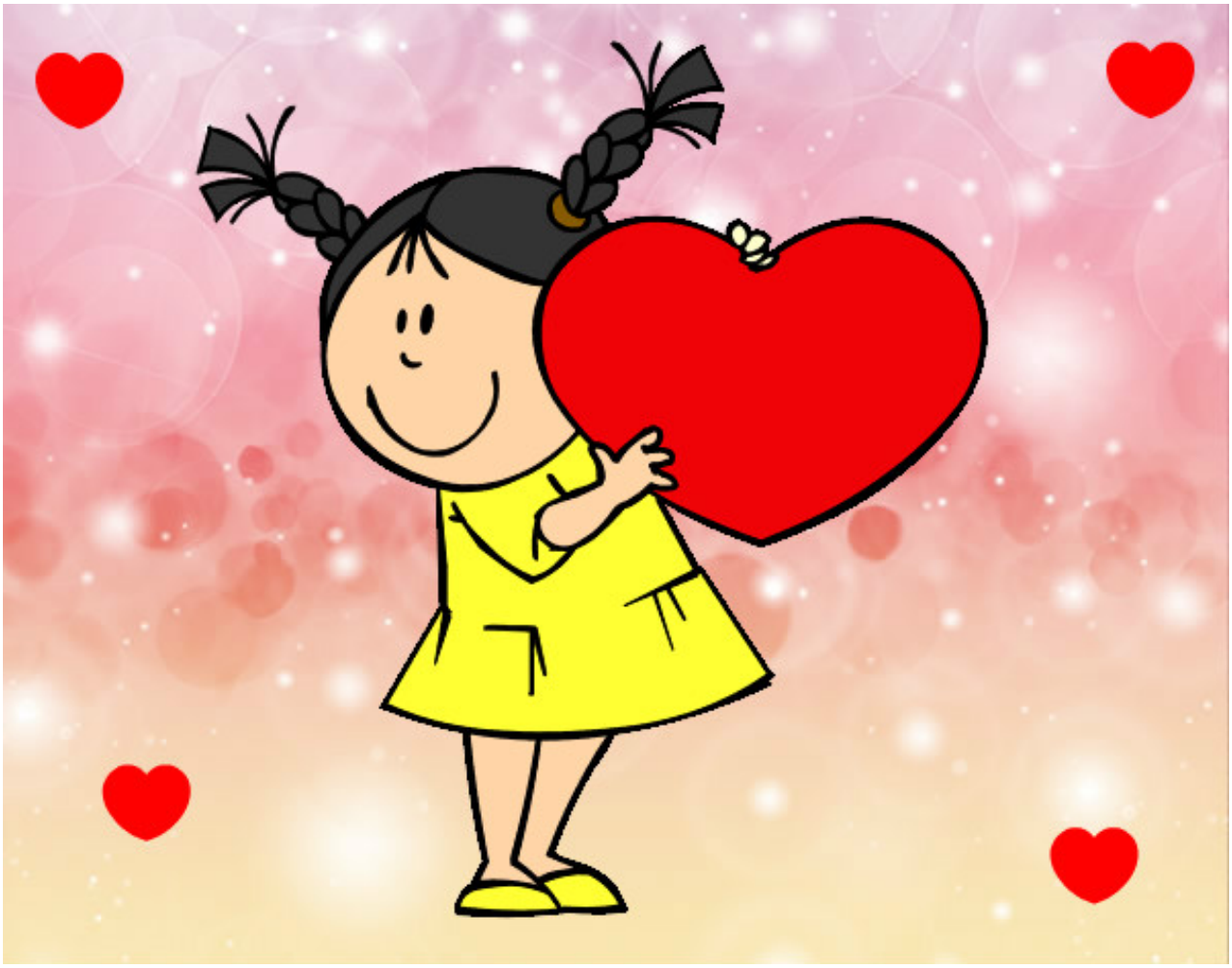

Niña con corazón pintado por gabyalex www.dibujos.net