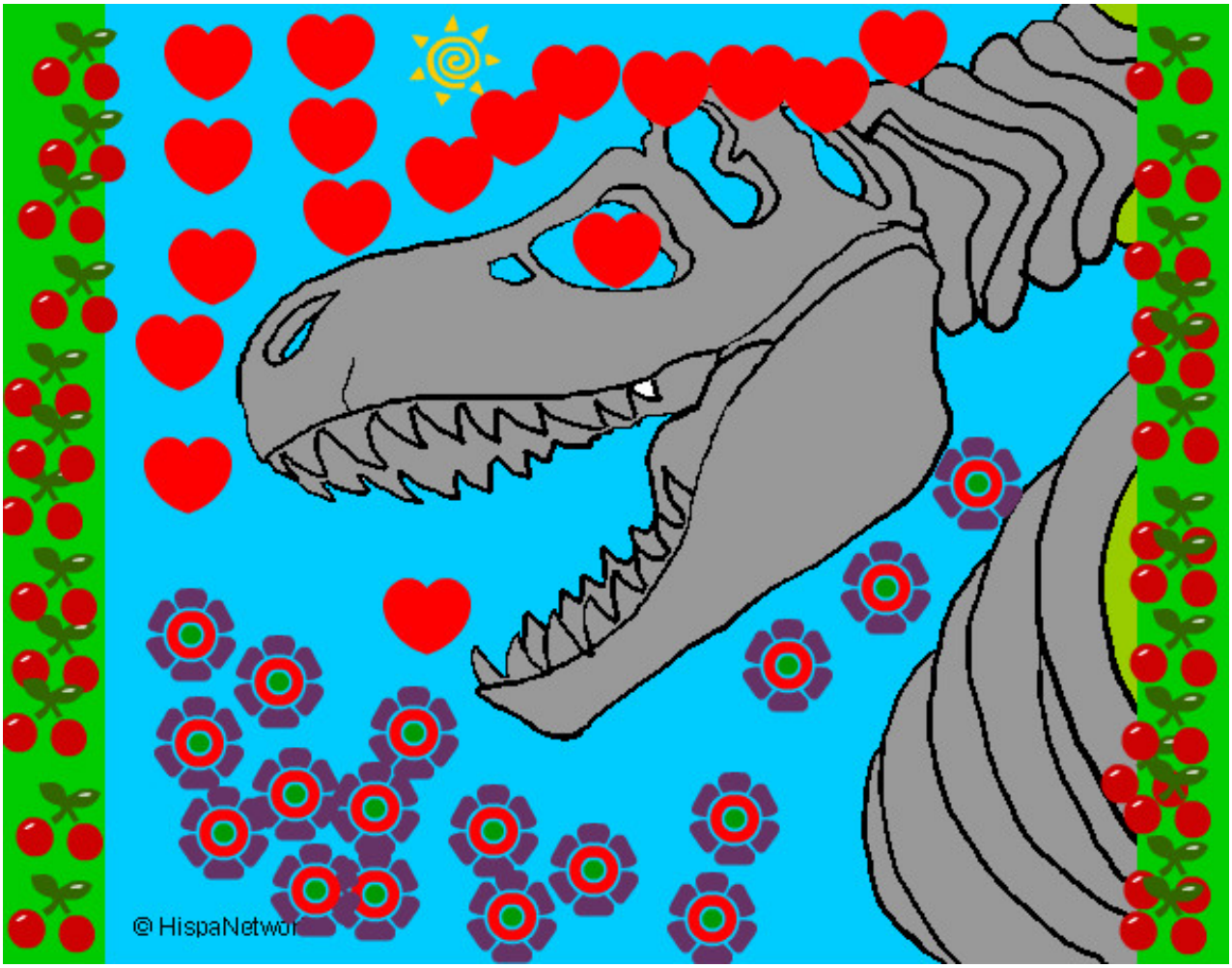

Esqueleto tiranosaurio rex pintado por olgam **www.dibujos.net**