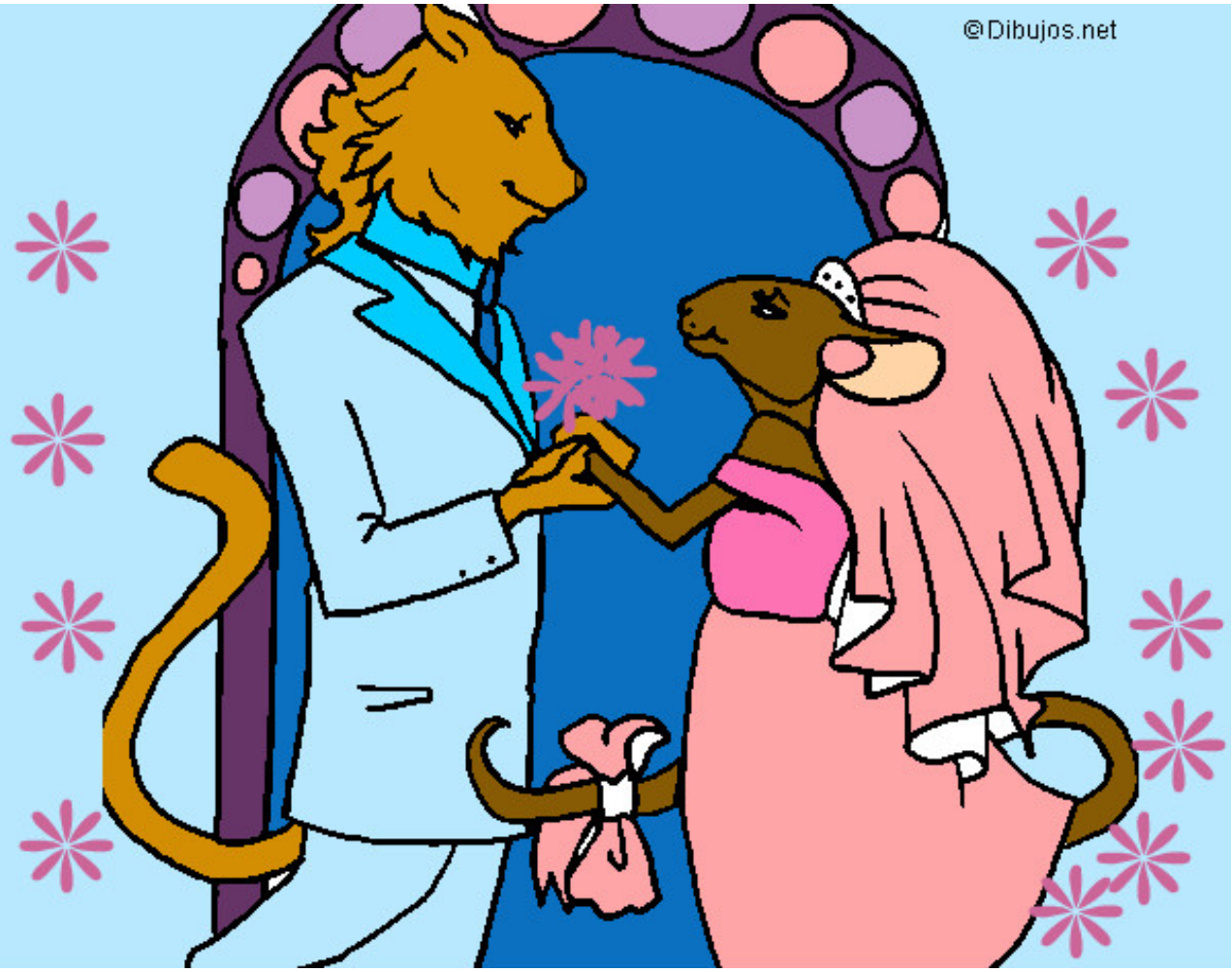

La ratita presumida 17 pintado por dilvia **www.dibujos.net**