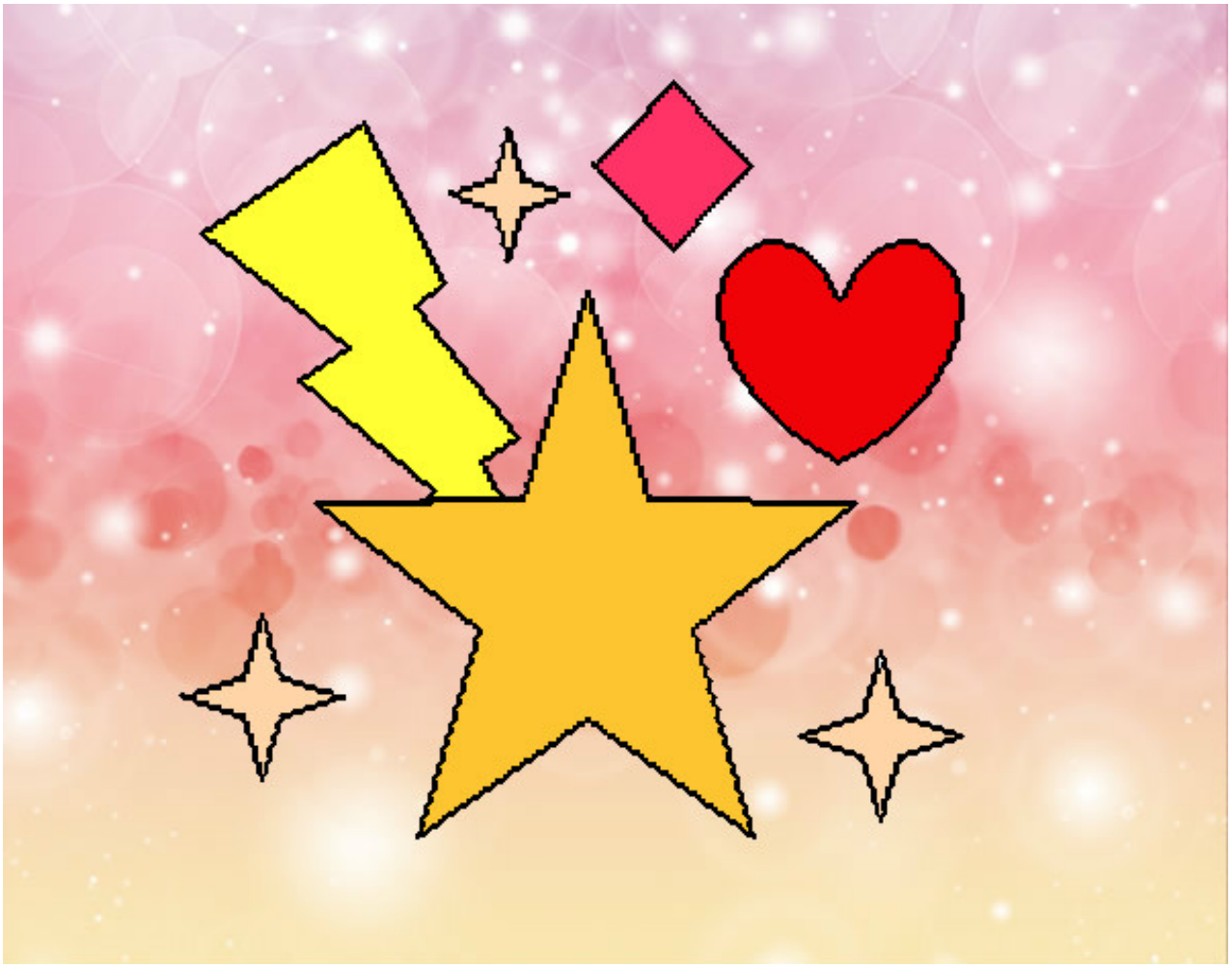

estrellatico 2 pintado por kopada

www.dibujos.net