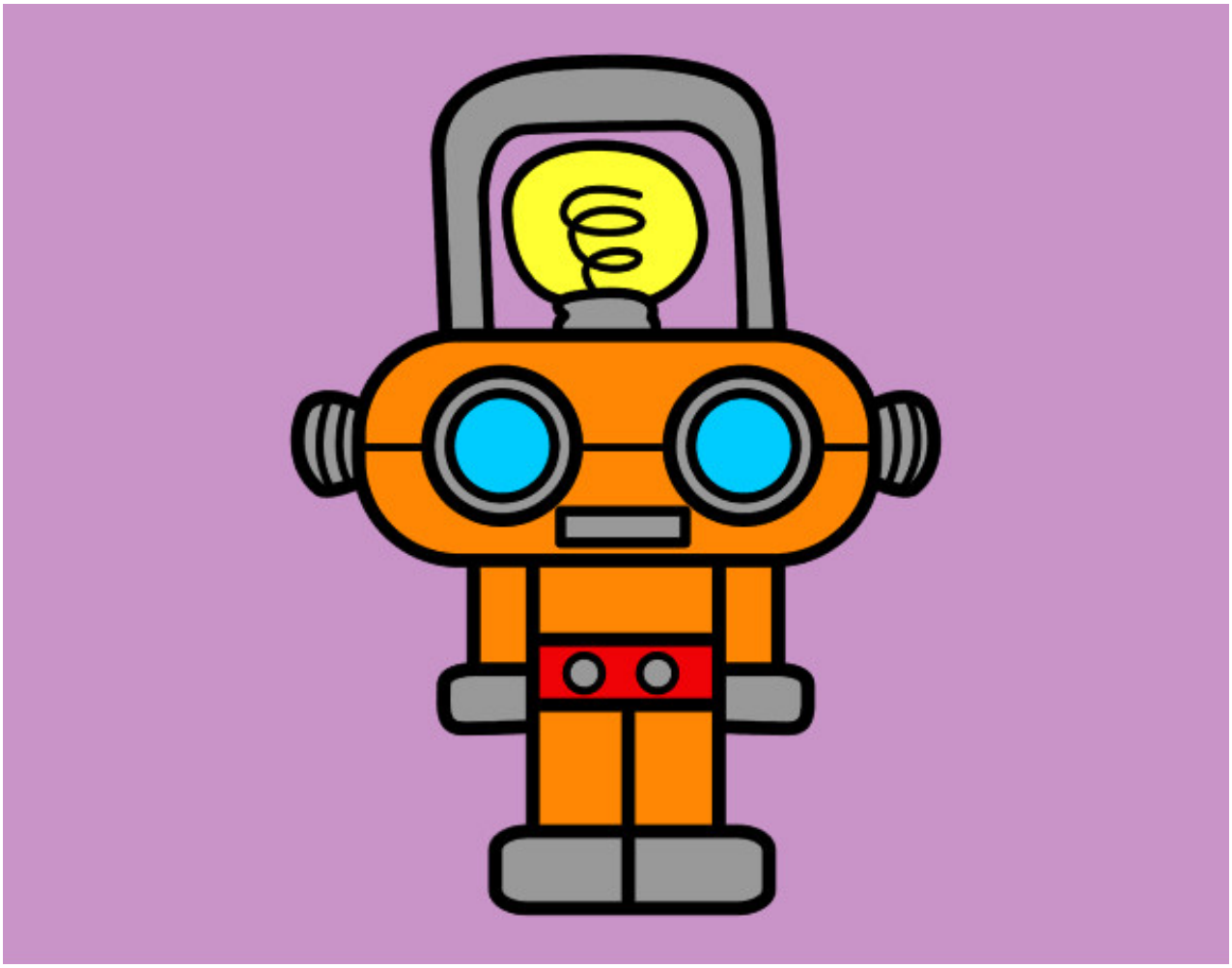

Robot con luz pintado por emmaurbano

www.dibujos.net