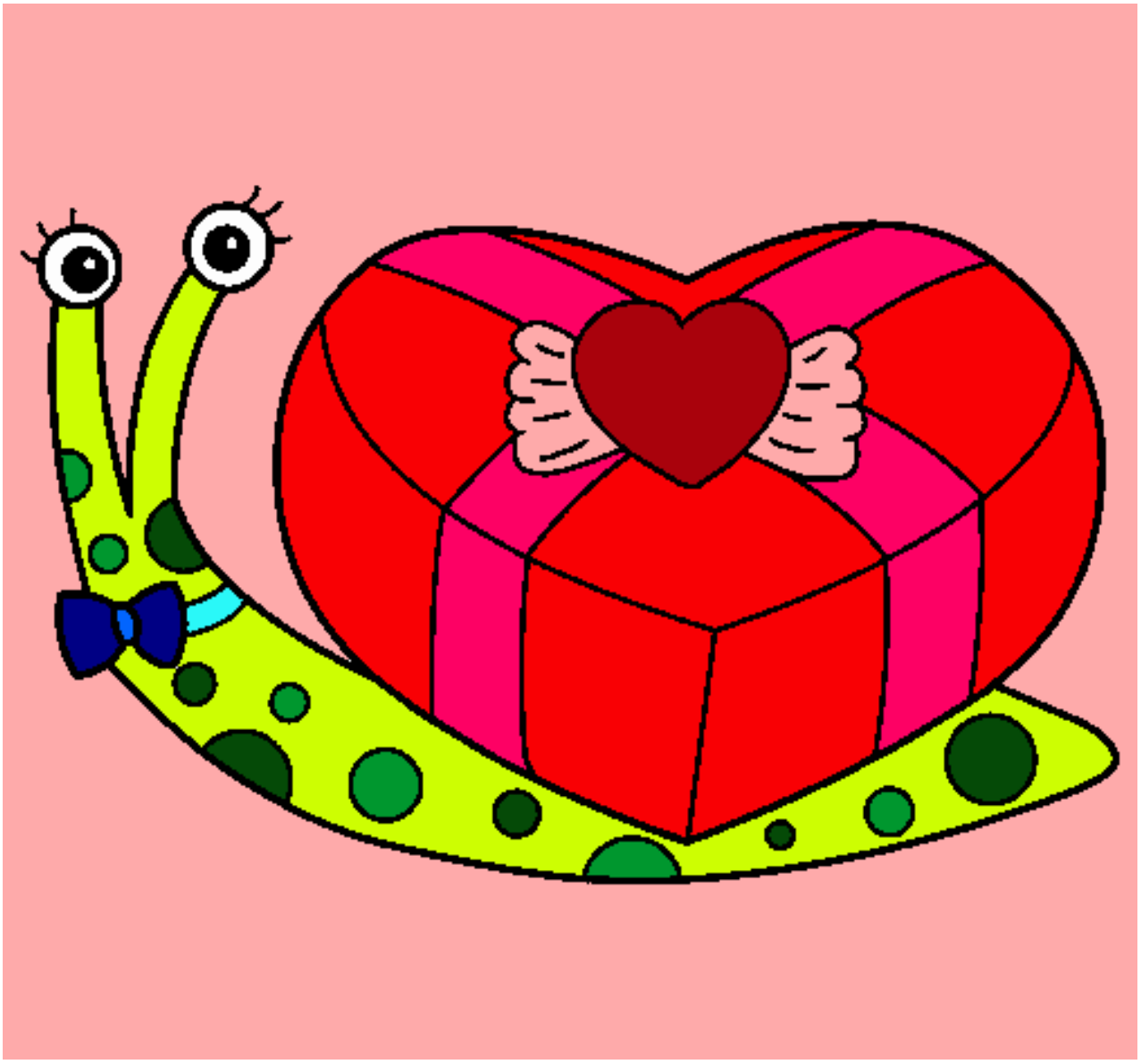

Caracol pintado por yisel

www.dibujos.net