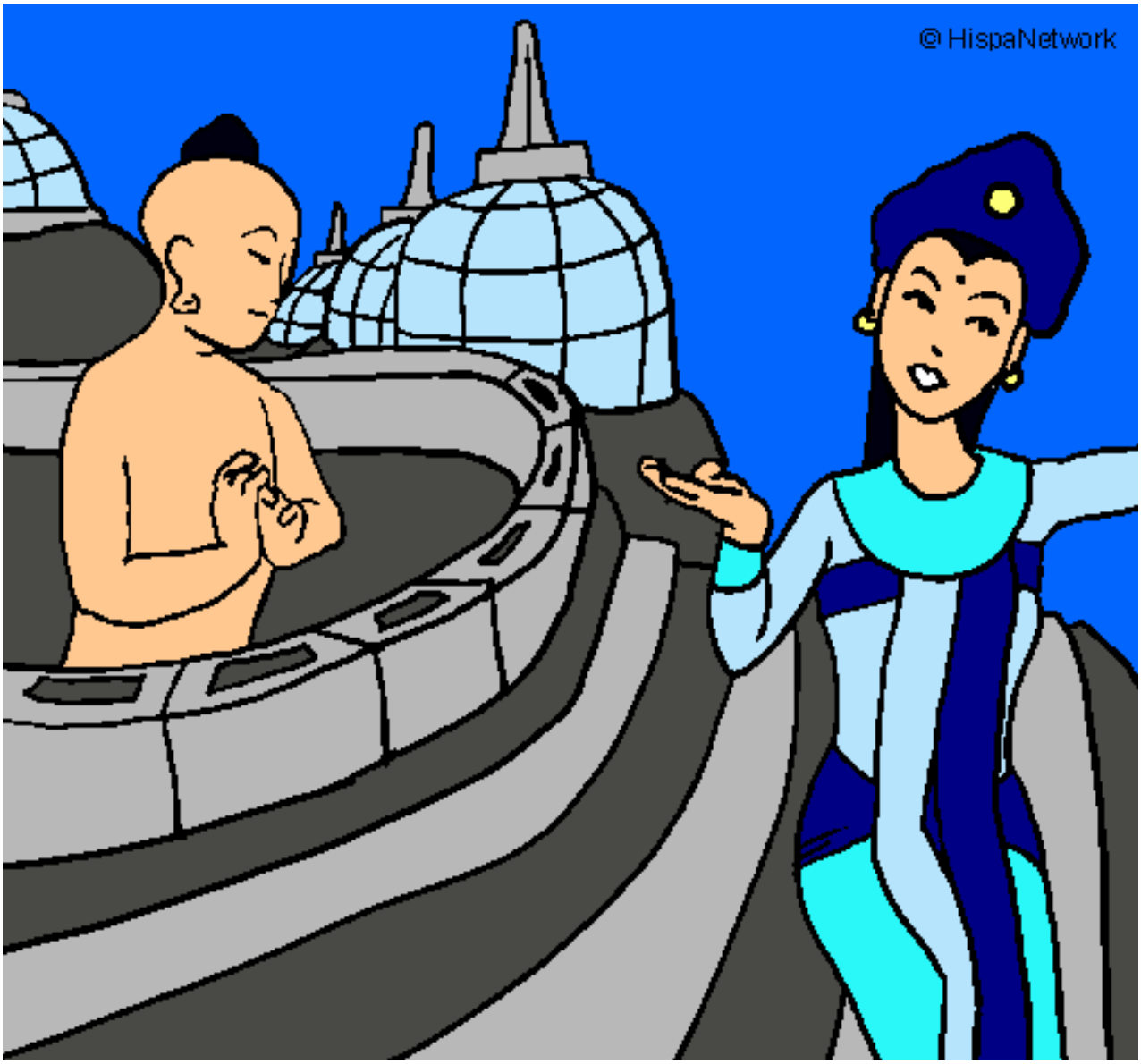

Indonesia pintado por anuskyta

www.dibujos.net