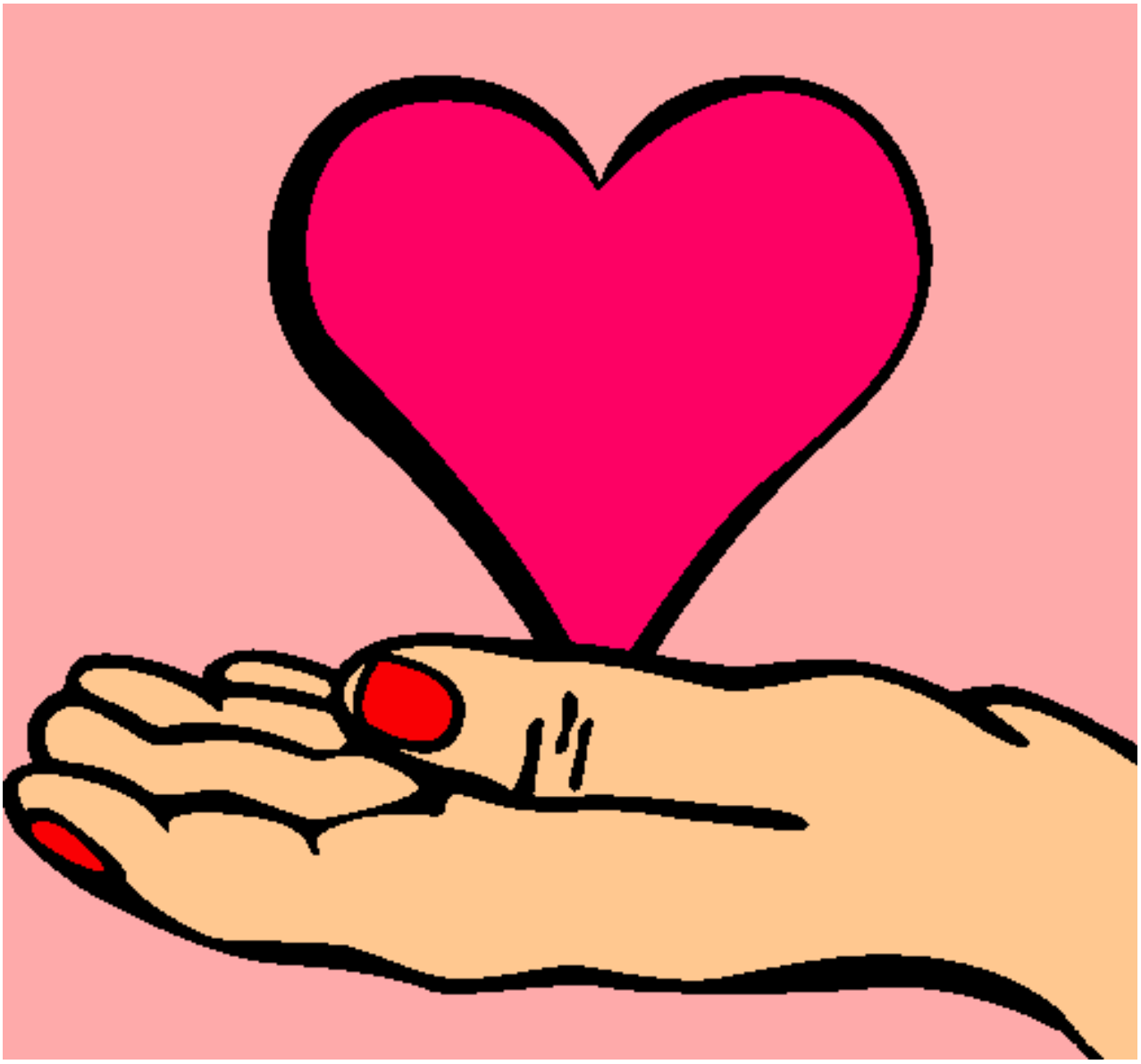

Manos pintado por normis

www.dibujos.net