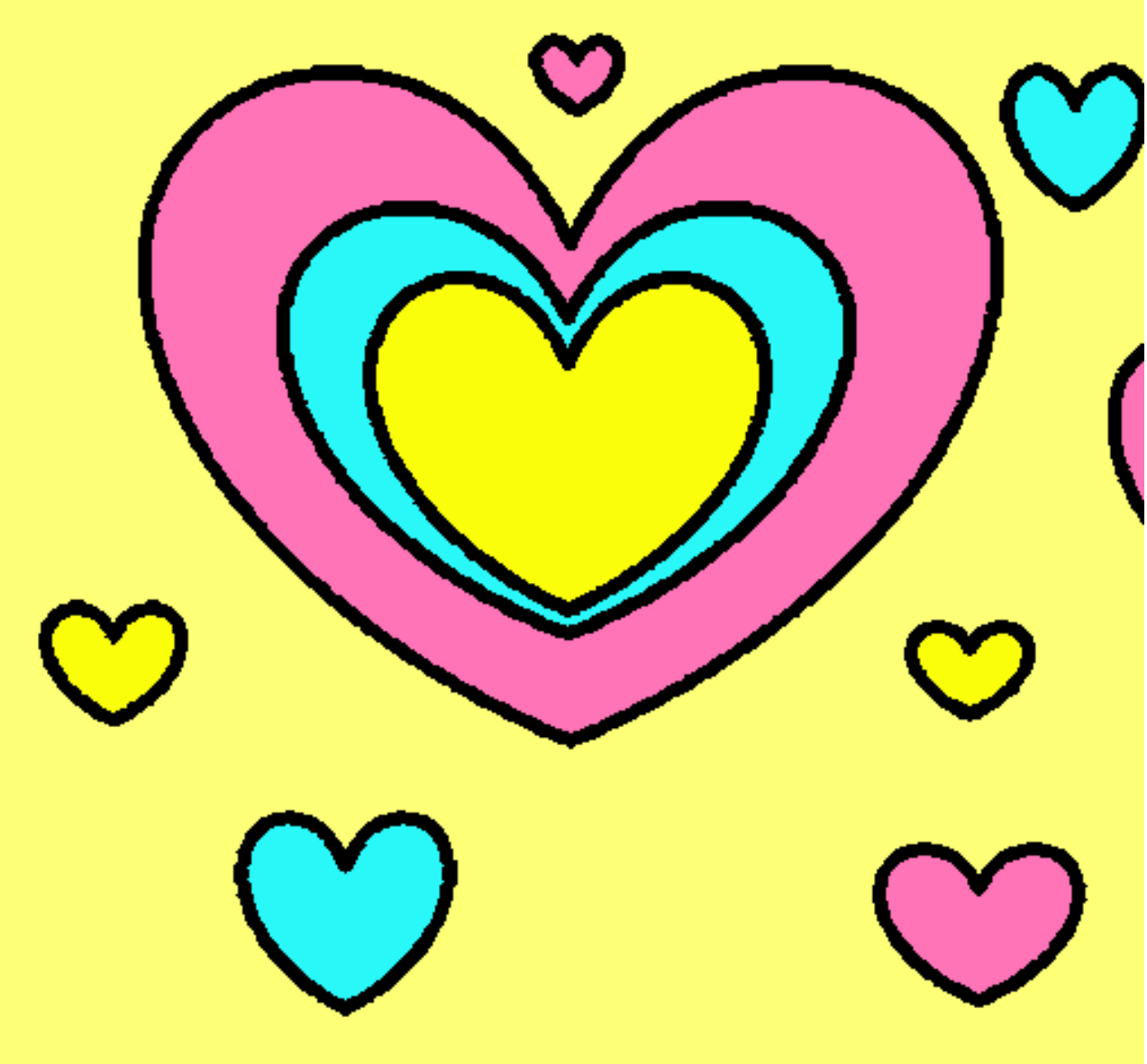

Muchos corazones pintado por NancyF

www.dibujos.net