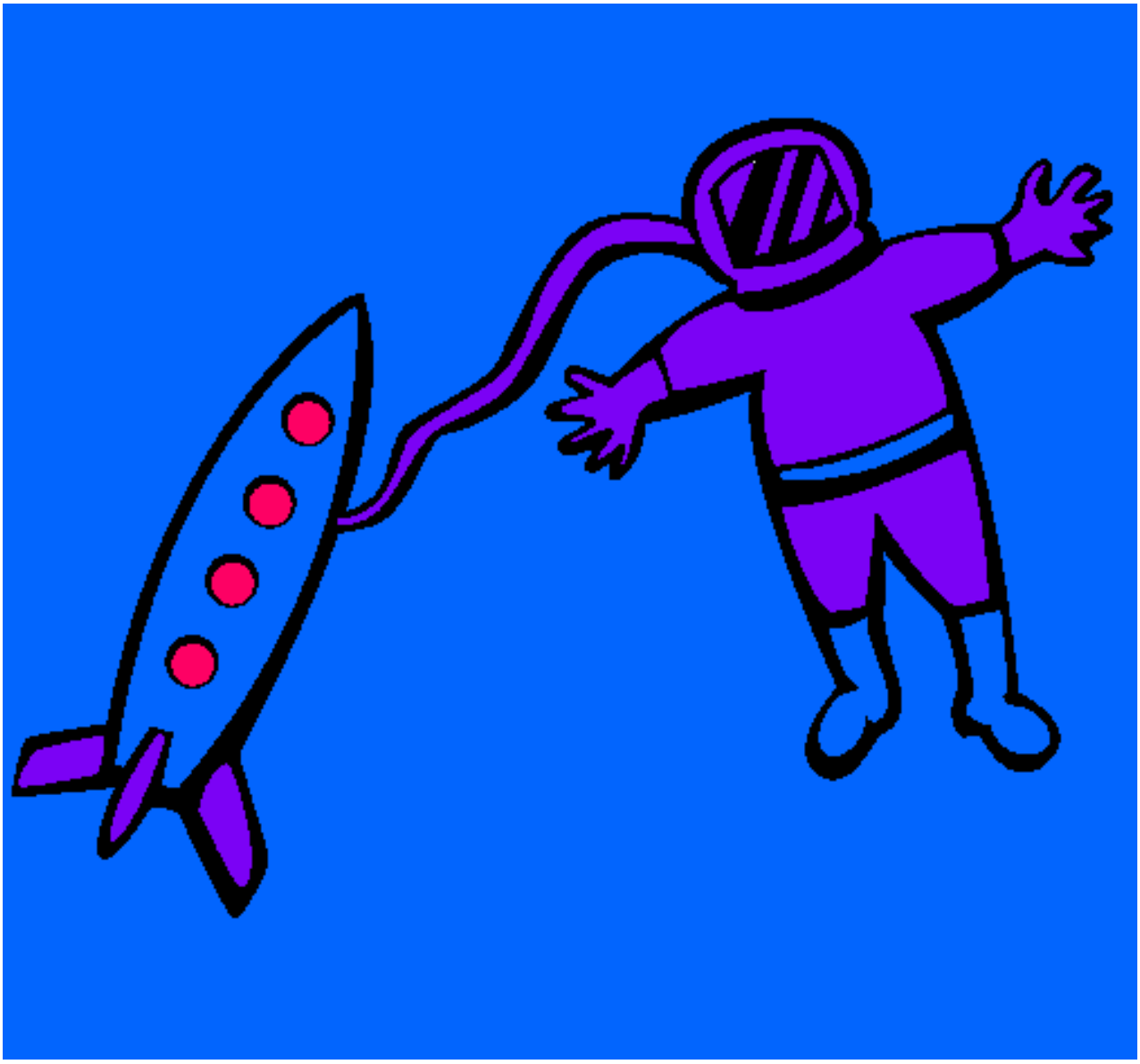

Cohete y astronauta pintado por jajato

www.dibujos.net