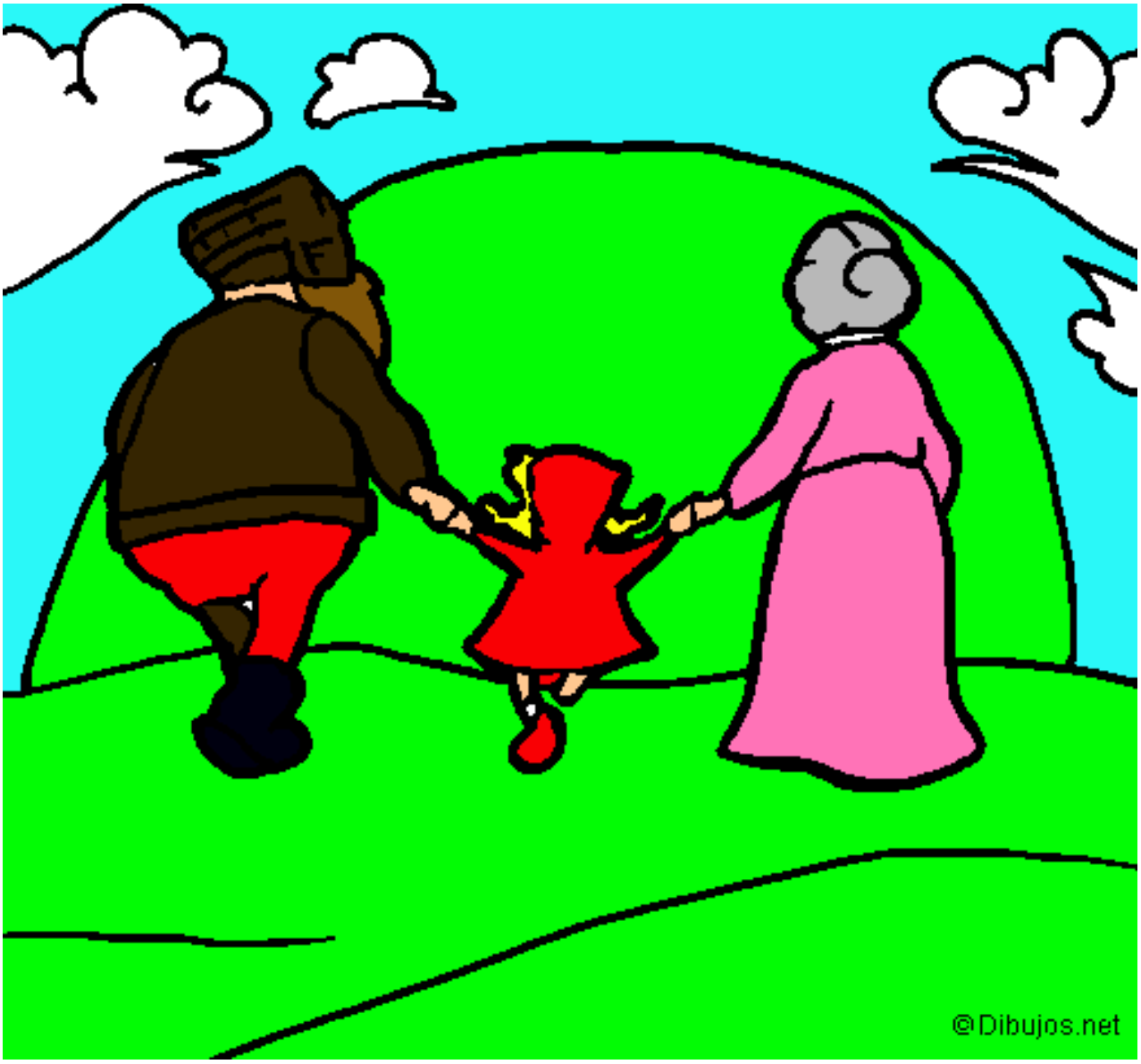

Caperucita roja 20 pintado por clowdeen **www.dibujos.net**