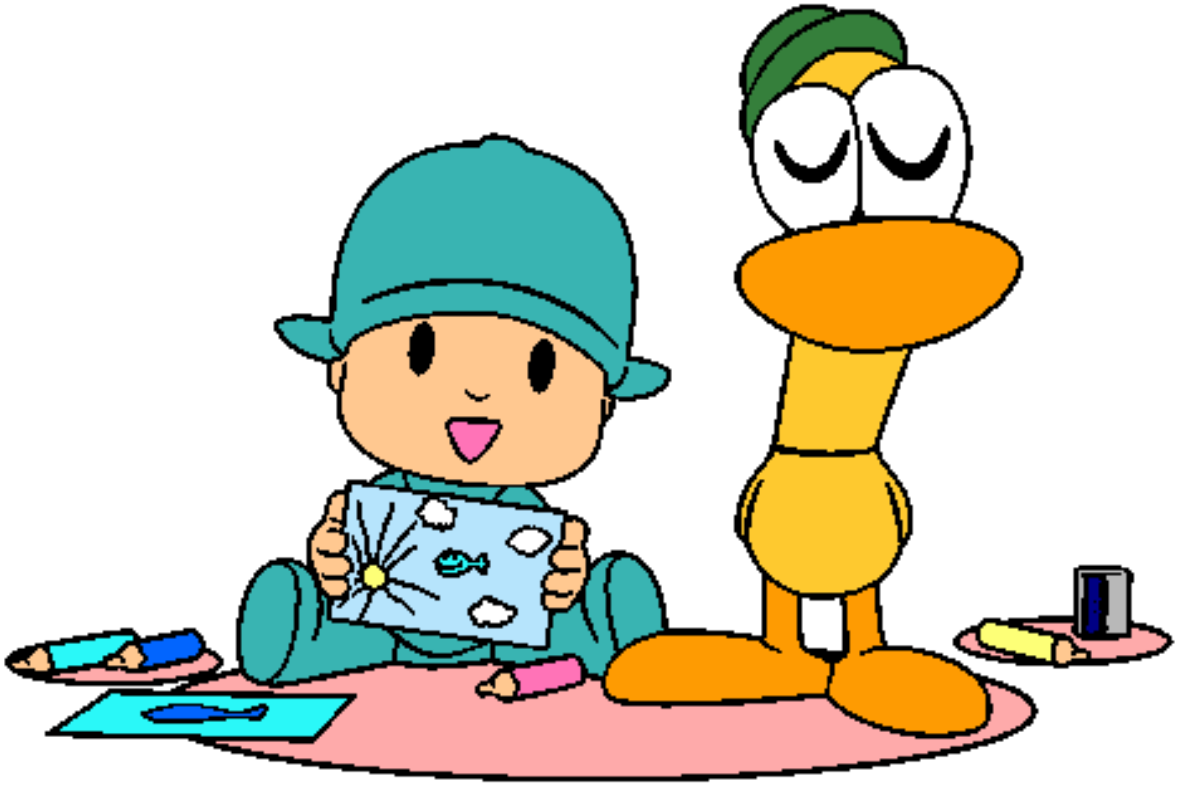

Pocoyó y Pato pintado por -Andrea

www.dibujos.net