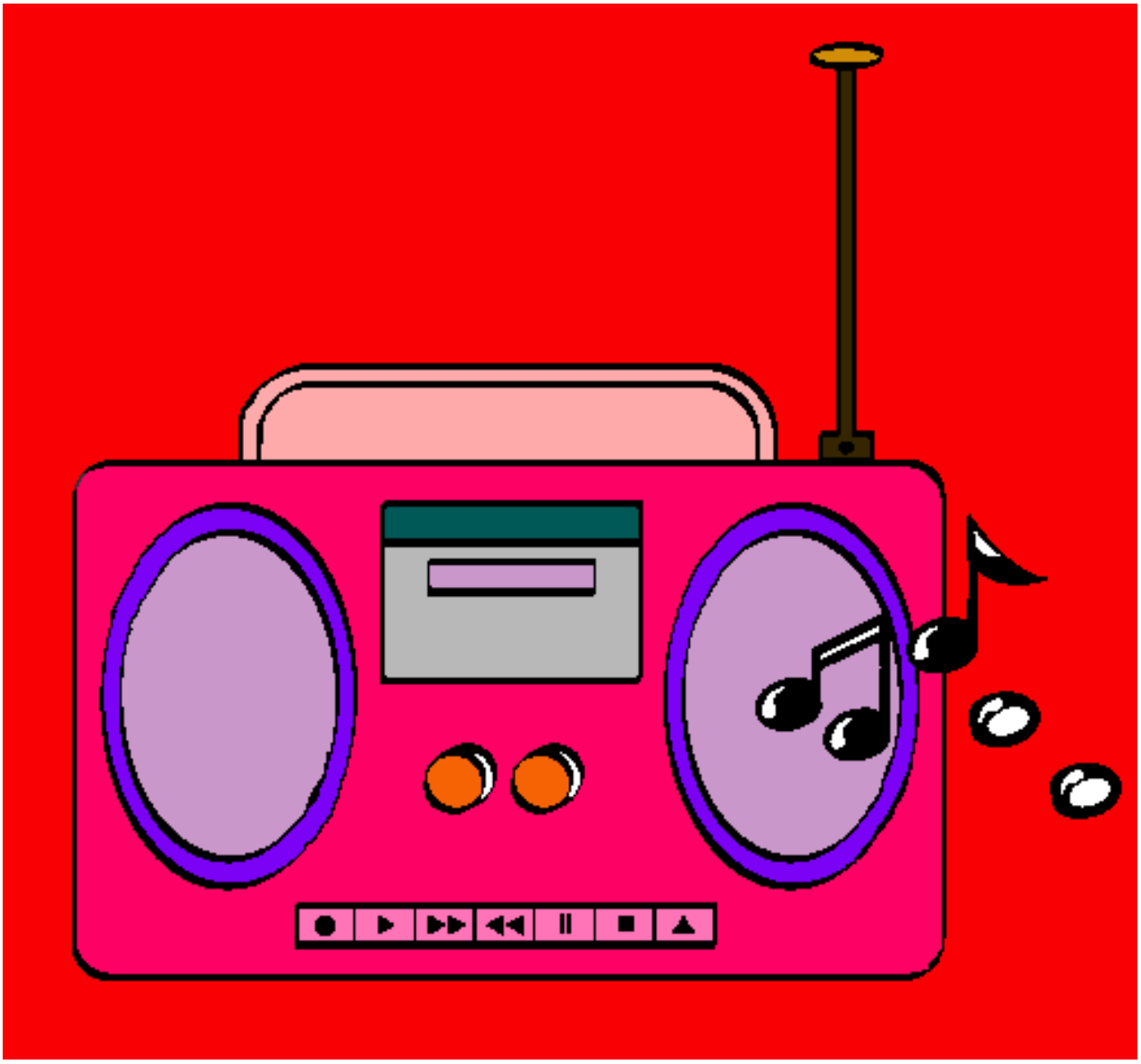

Radio cassette 2 pintado por hvev

www.dibujos.net