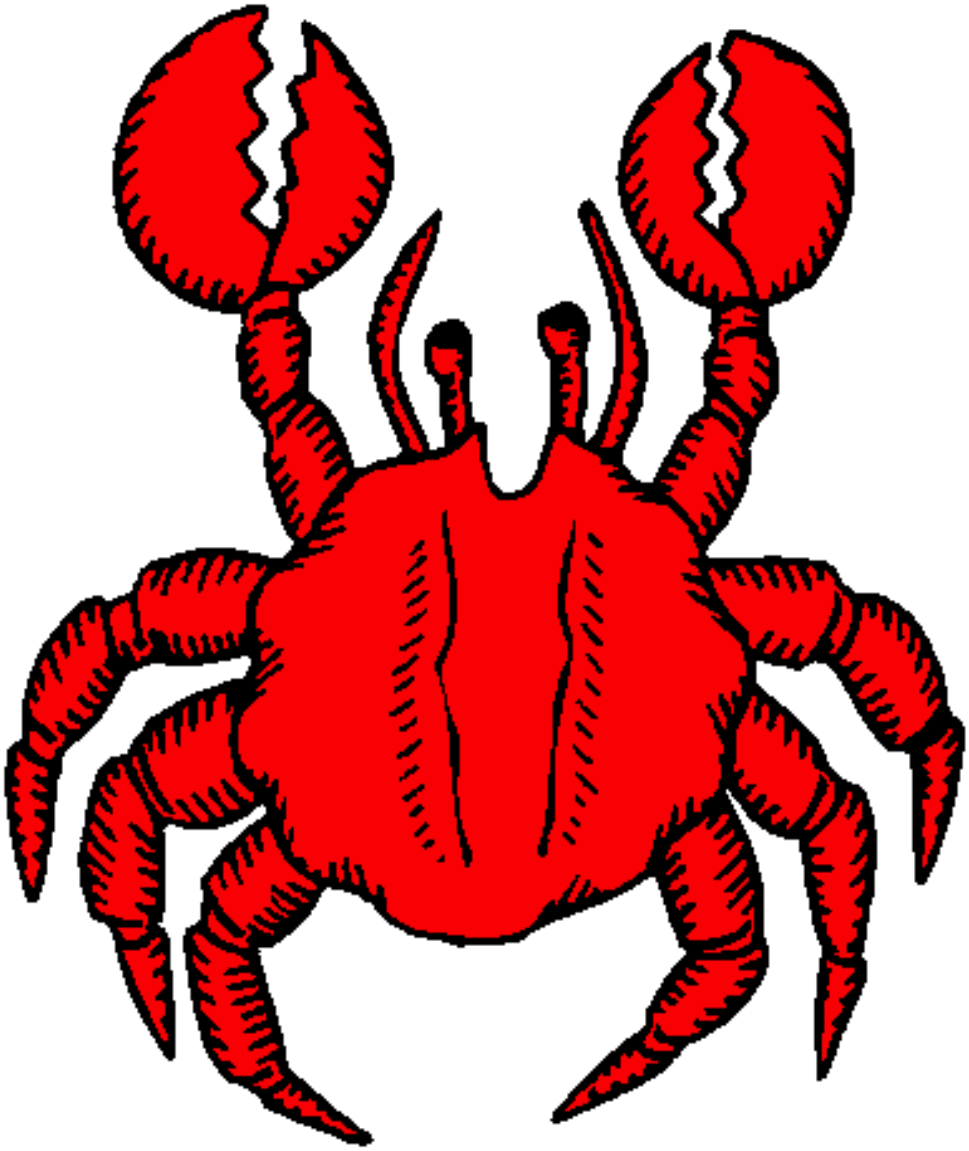

Cangrejo de grandes pinzas pintado por wnwnw