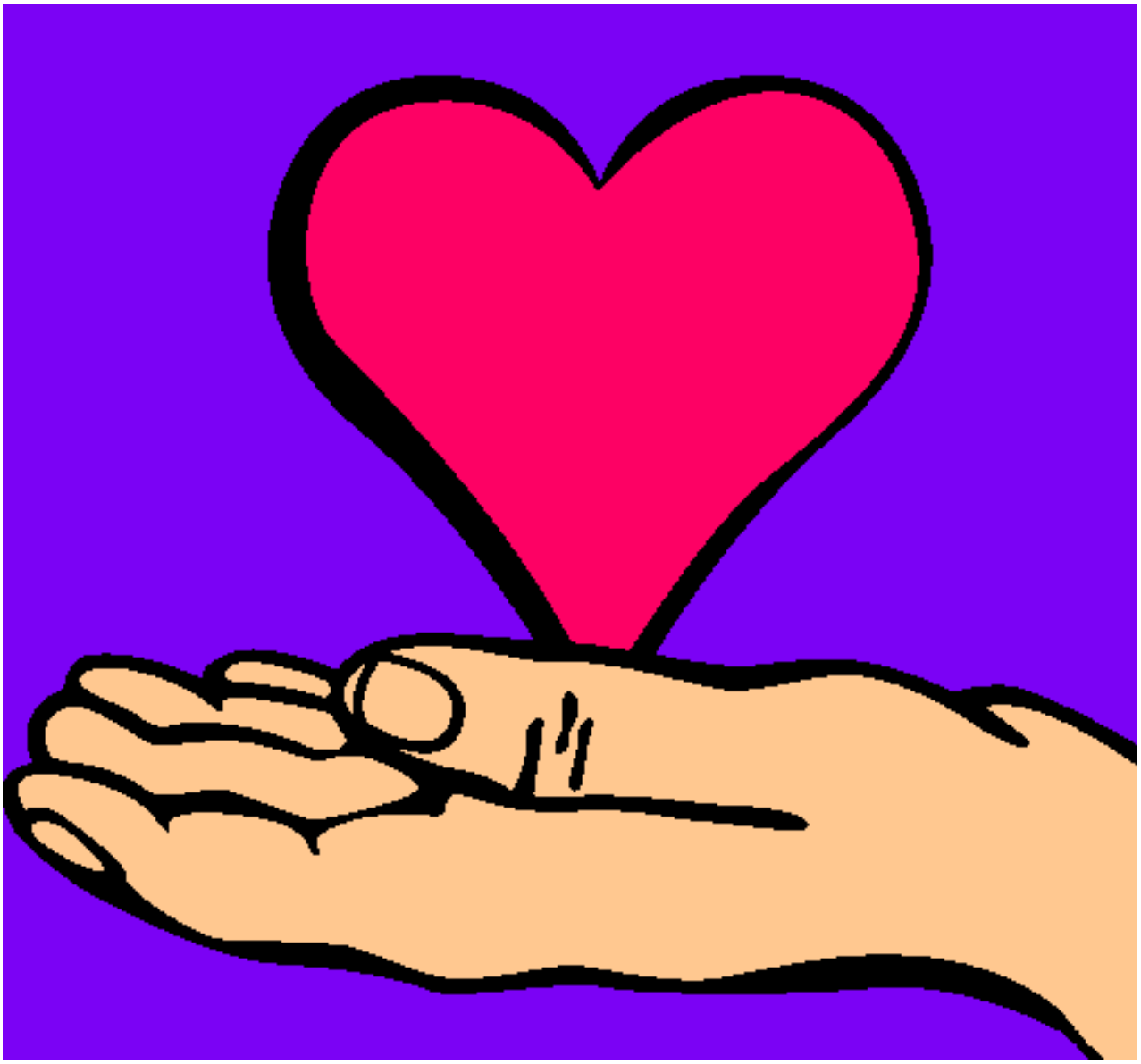

Manos pintado por calcetines

www.dibujos.net