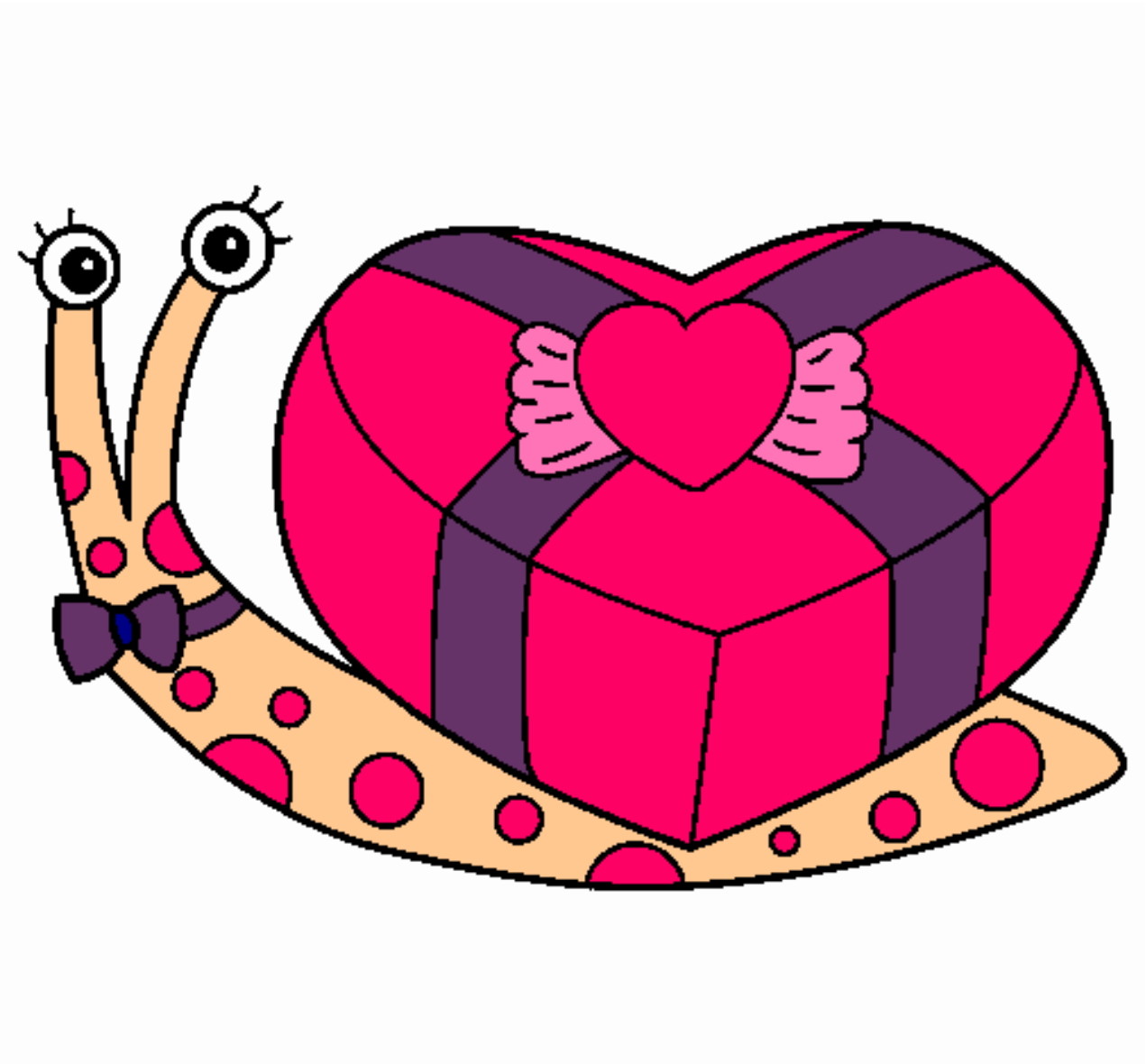

Caracol pintado por luuuuuuuuuuu

www.dibujos.net