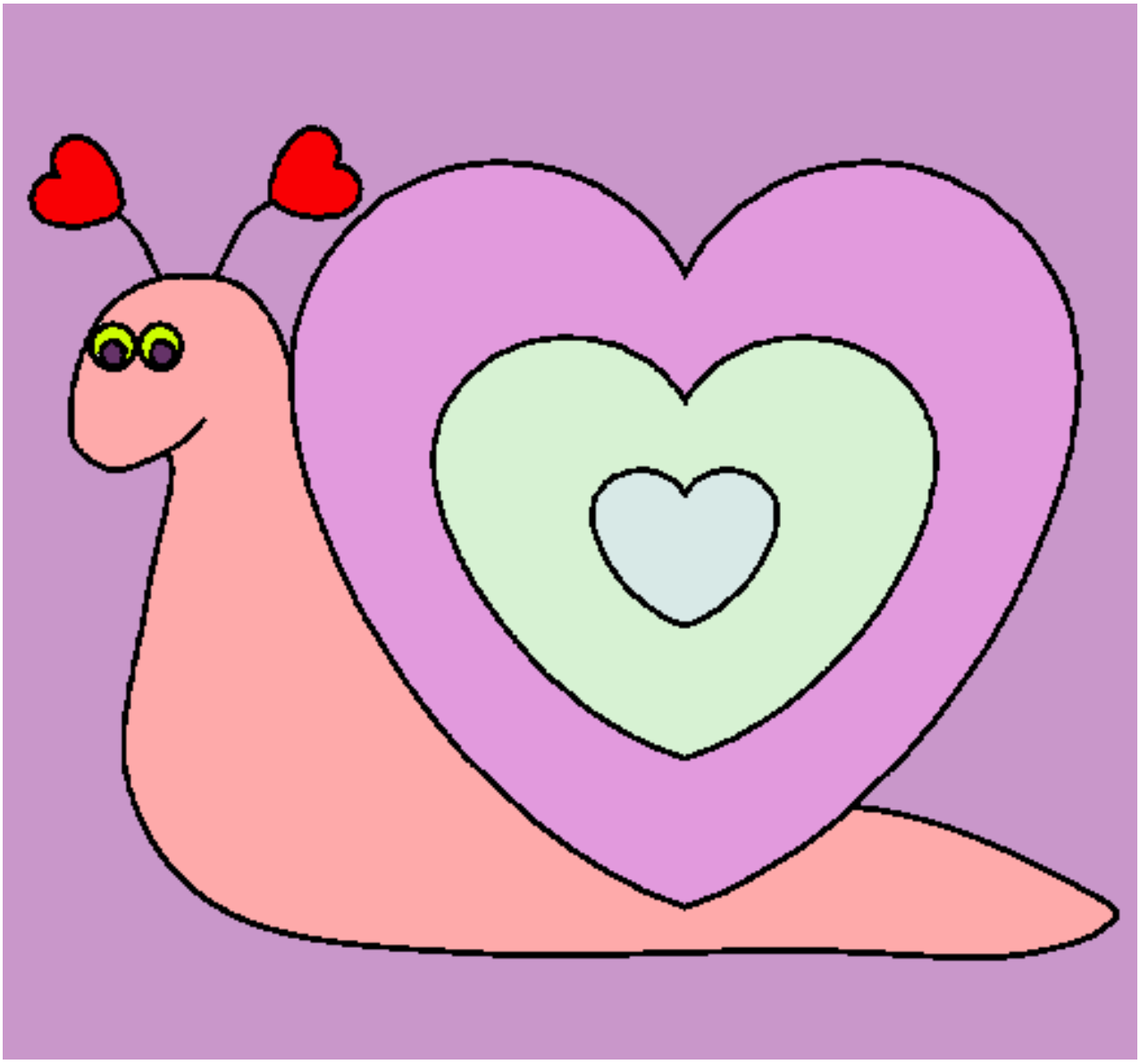

Caracol corazón pintado por anati

www.dibujos.net