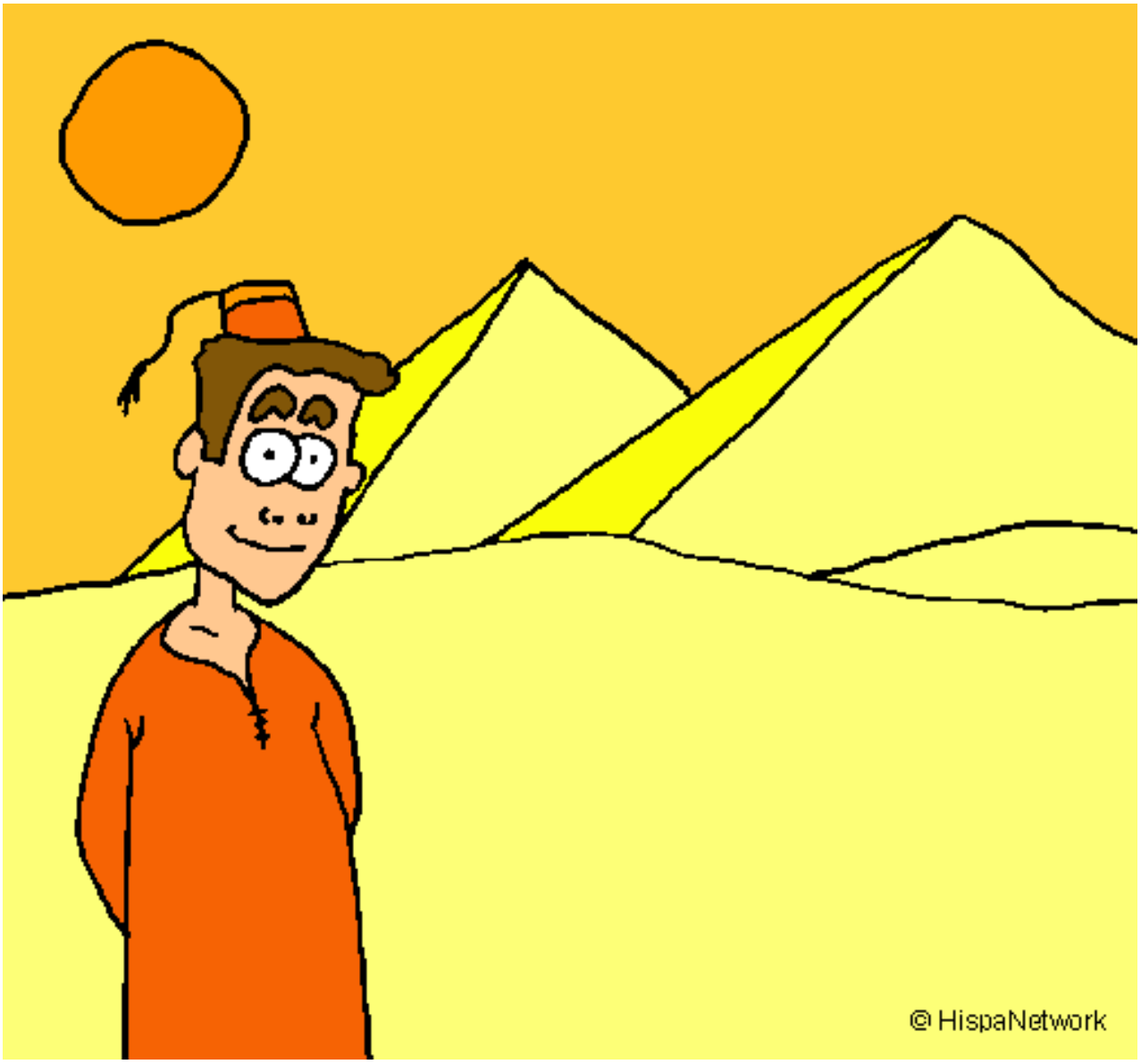

Egipto pintado por charito **www.dibujos.net**