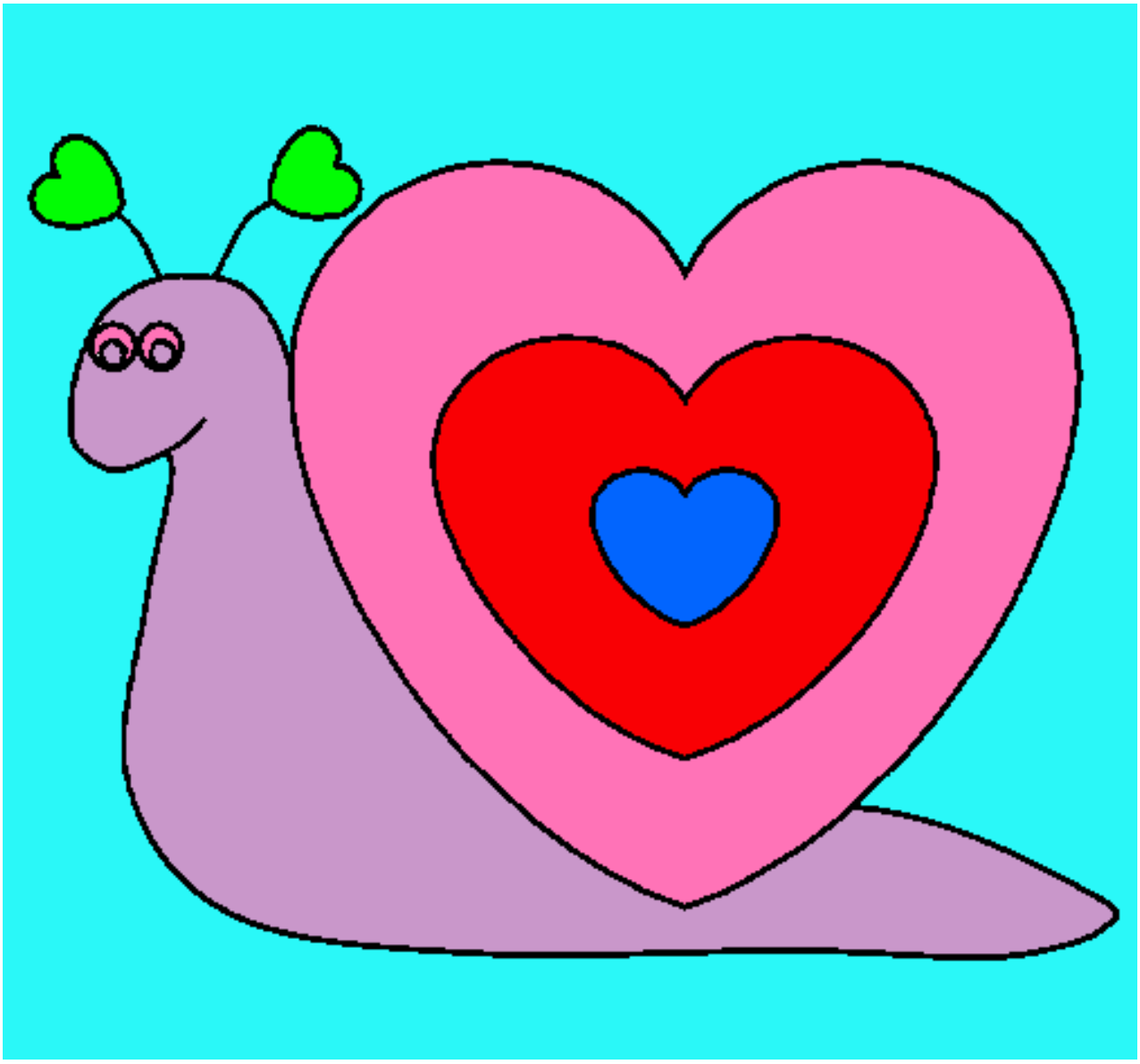

Caracol corazón pintado por catita08

www.dibujos.net