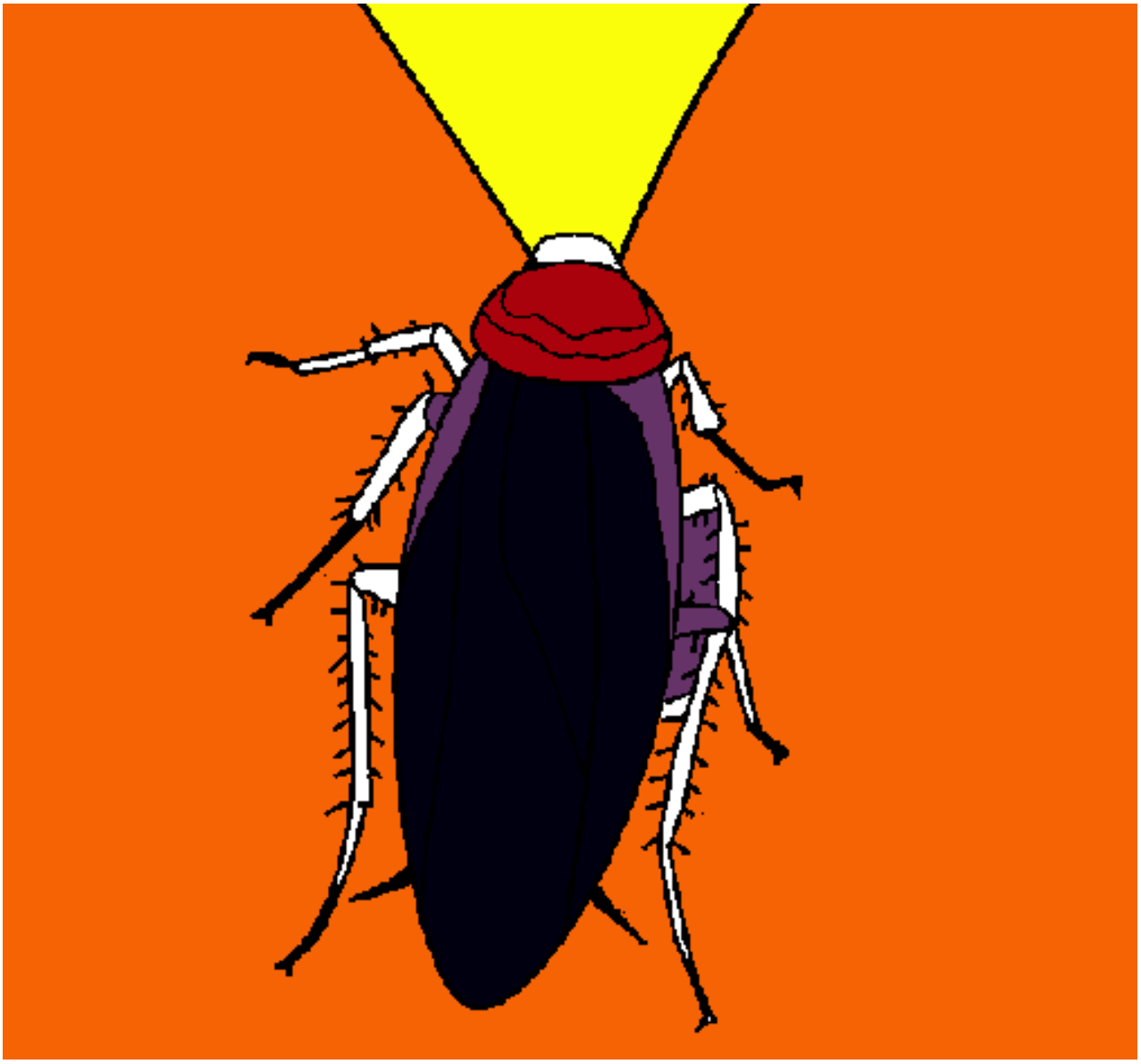

Cucaracha pintado por jjjjjjjjjjj

www.dibujos.net