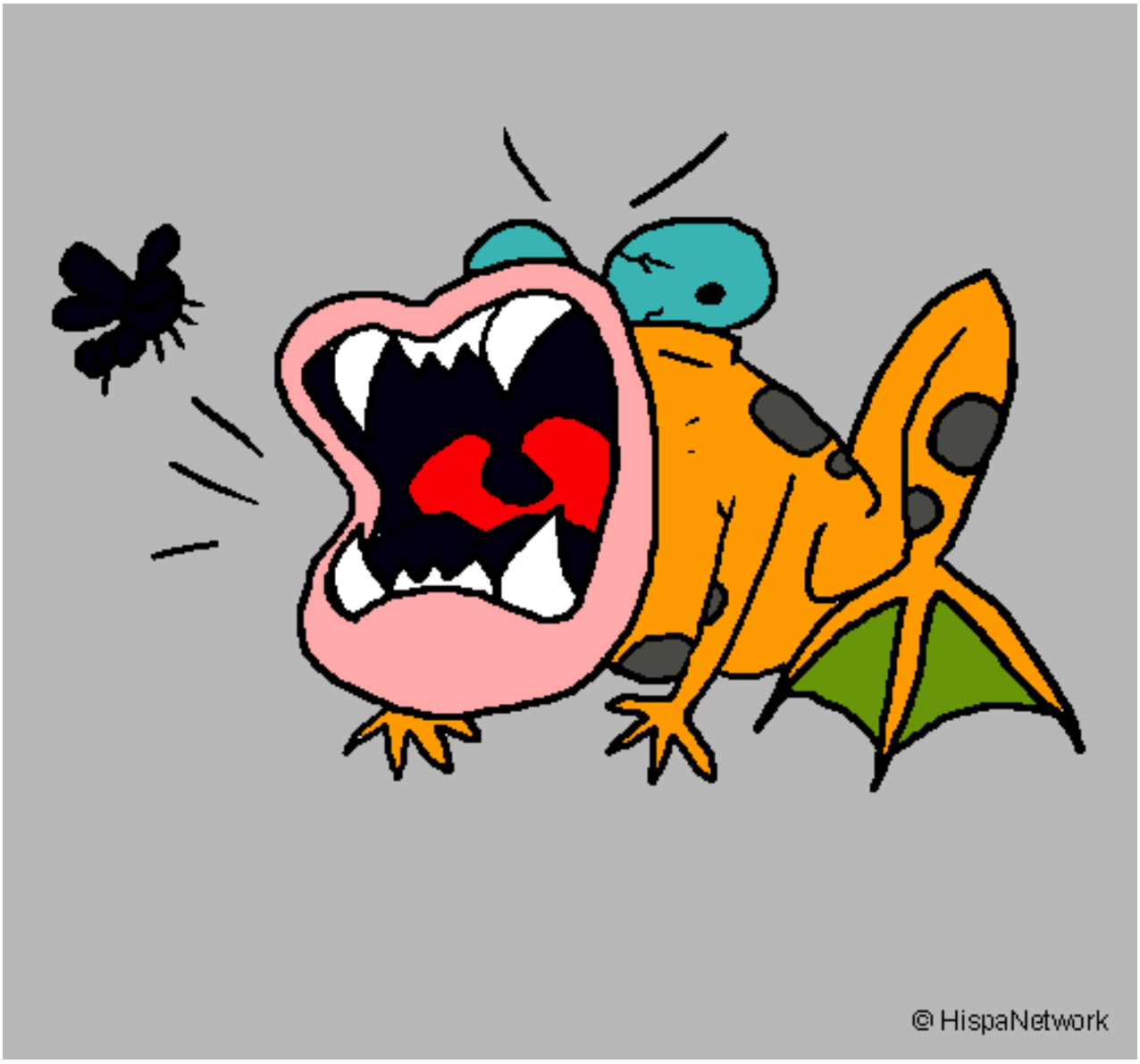

Sapo hambriento pintado por eucalipto **www.dibujos.net**