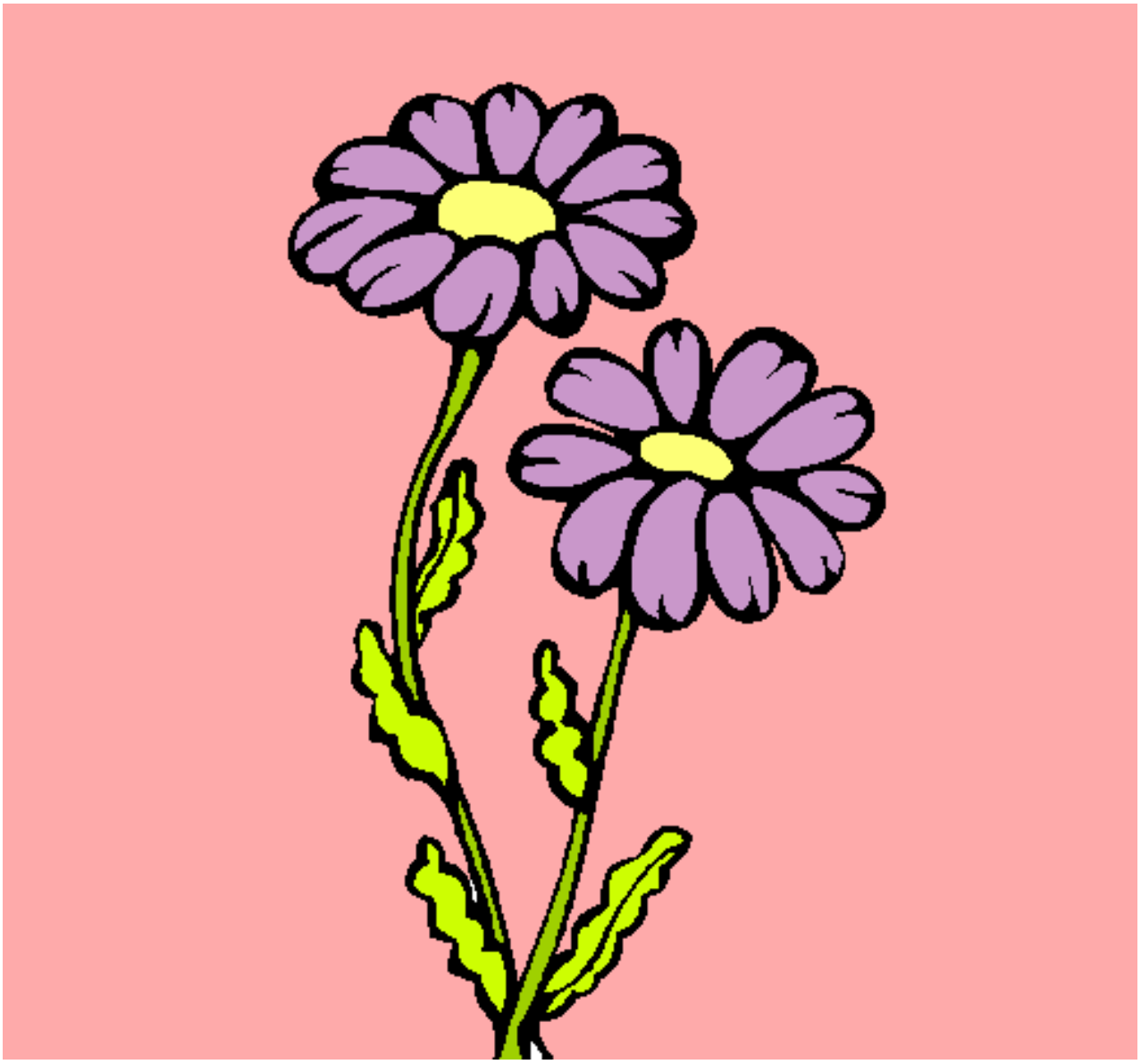

Margaritas pintado por uuuuuuuuuuuu

www.dibujos.net