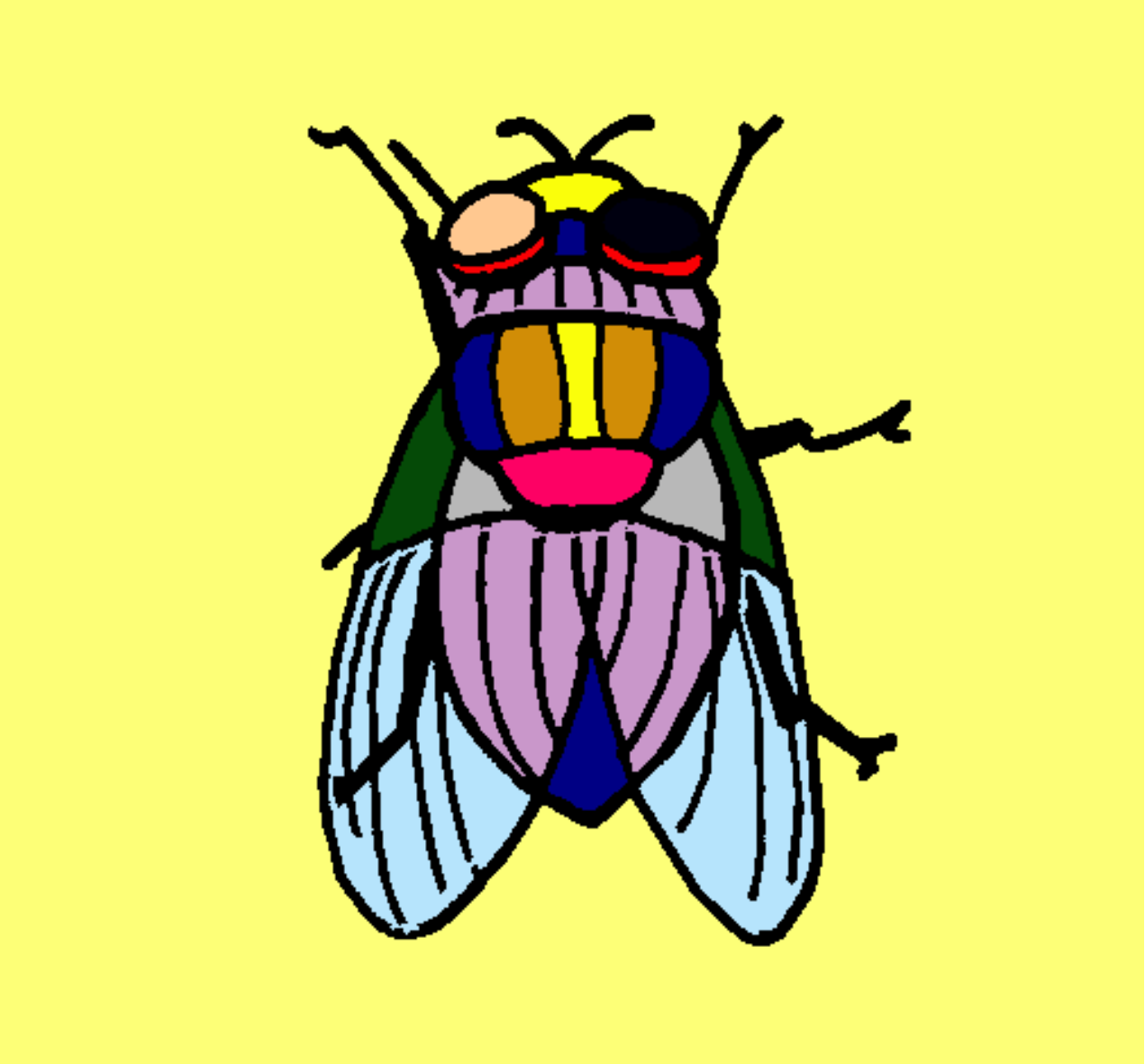

Mosca negra pintado por zancudo

www.dibujos.net