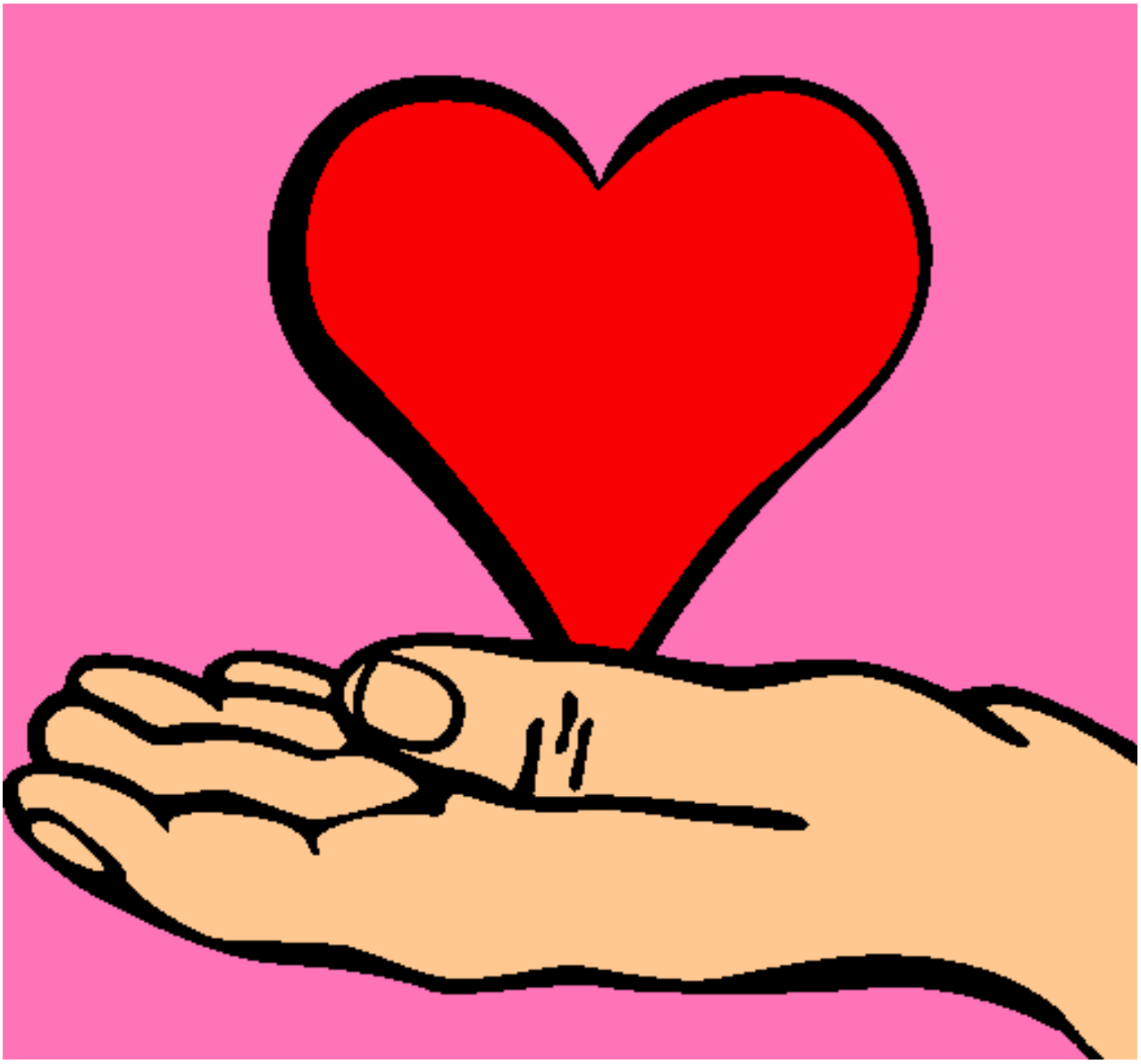

Manos pintado por maria20

www.dibujos.net