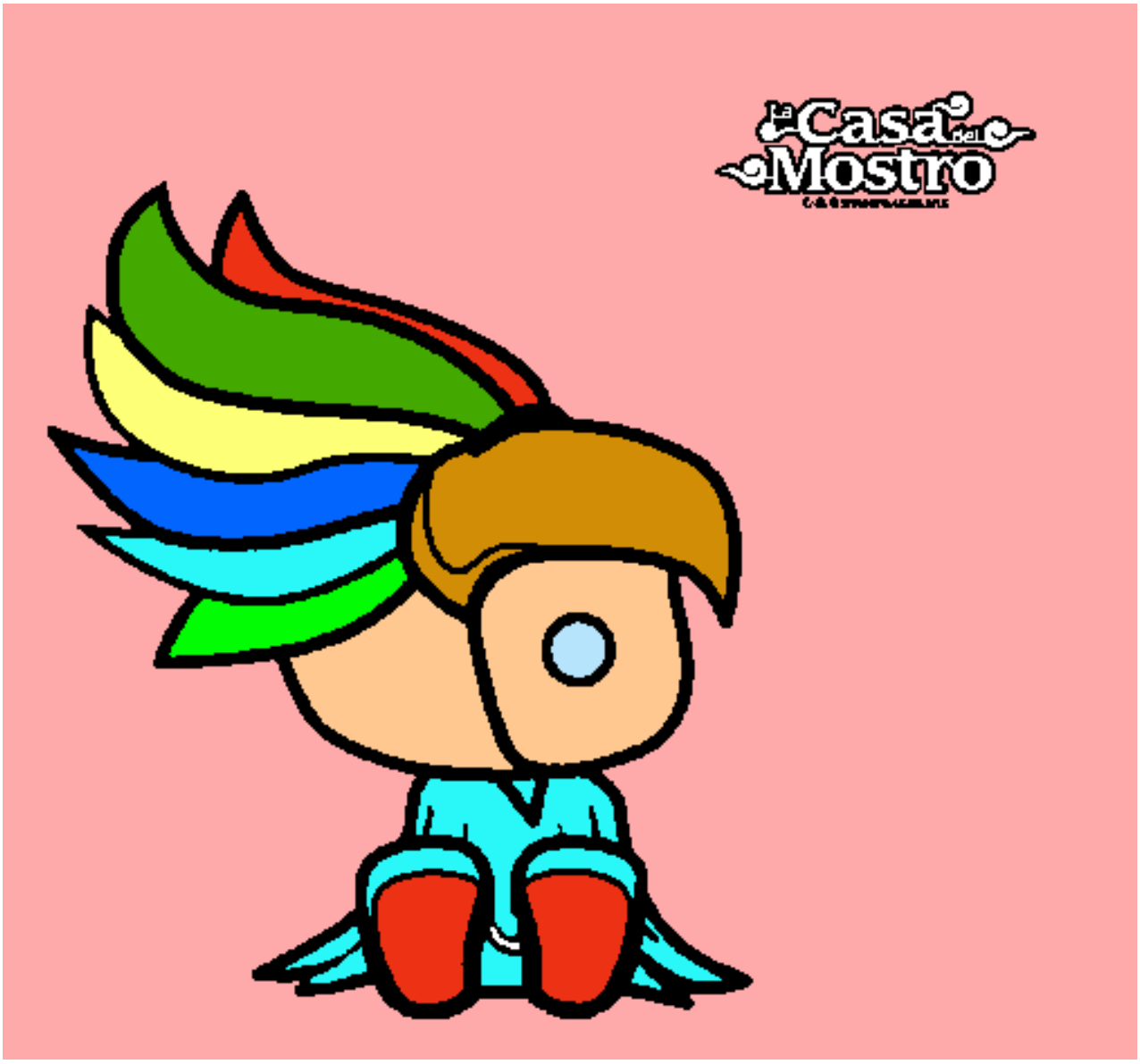

Yao pintado por gojan

www.dibujos.net