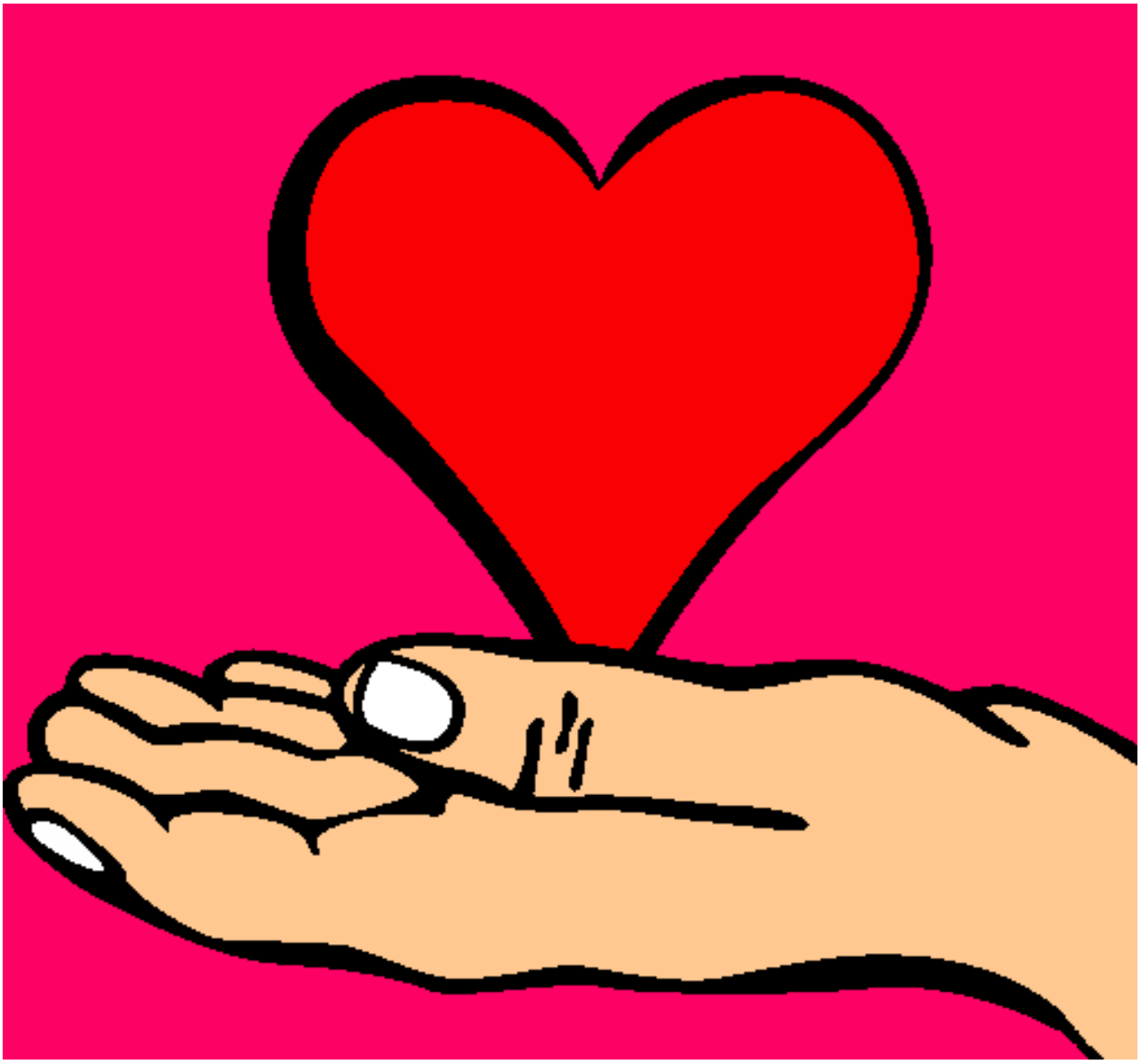

Manos pintado por corni

www.dibujos.net