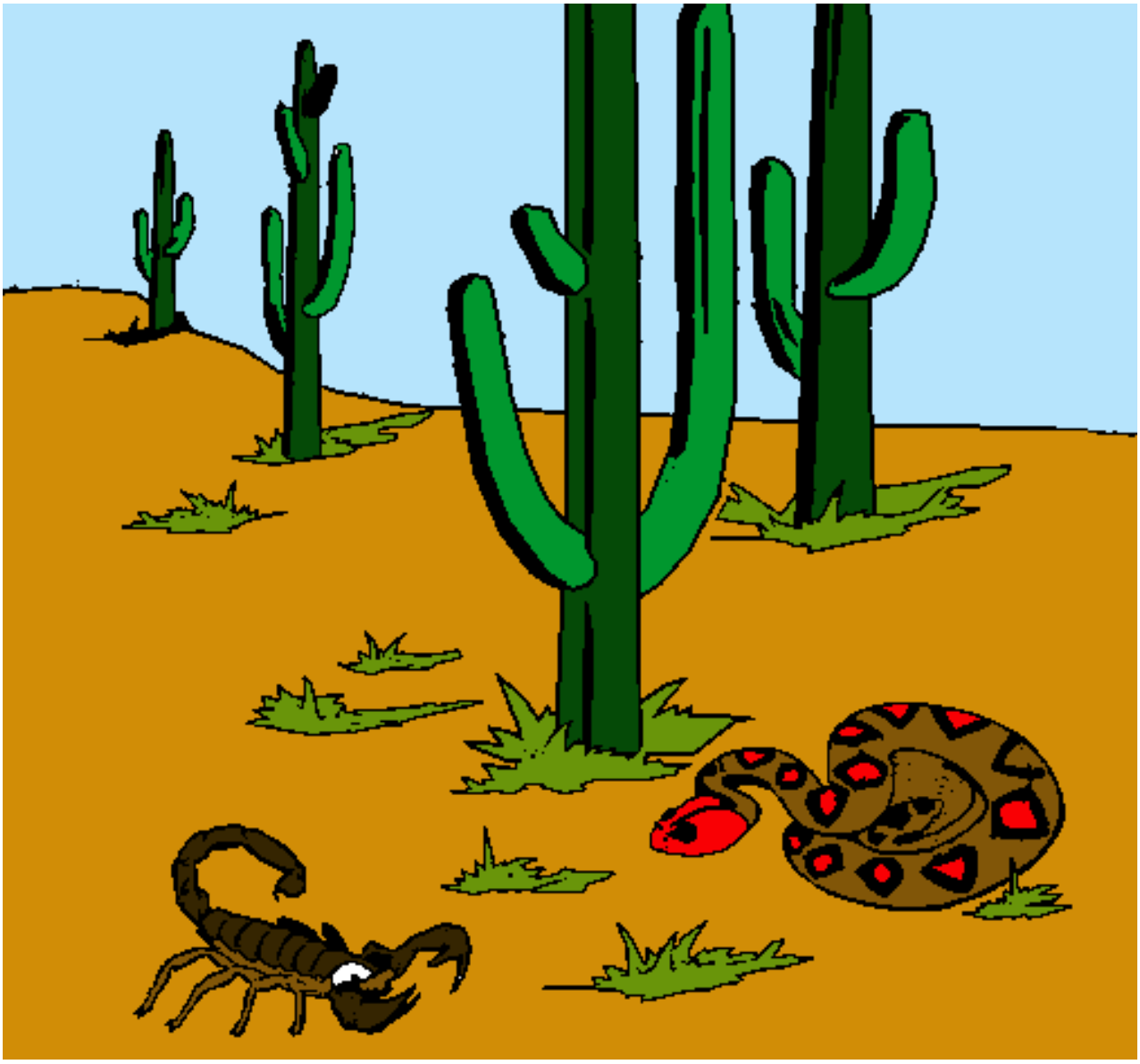

Desierto pintado por Kaska

www.dibujos.net