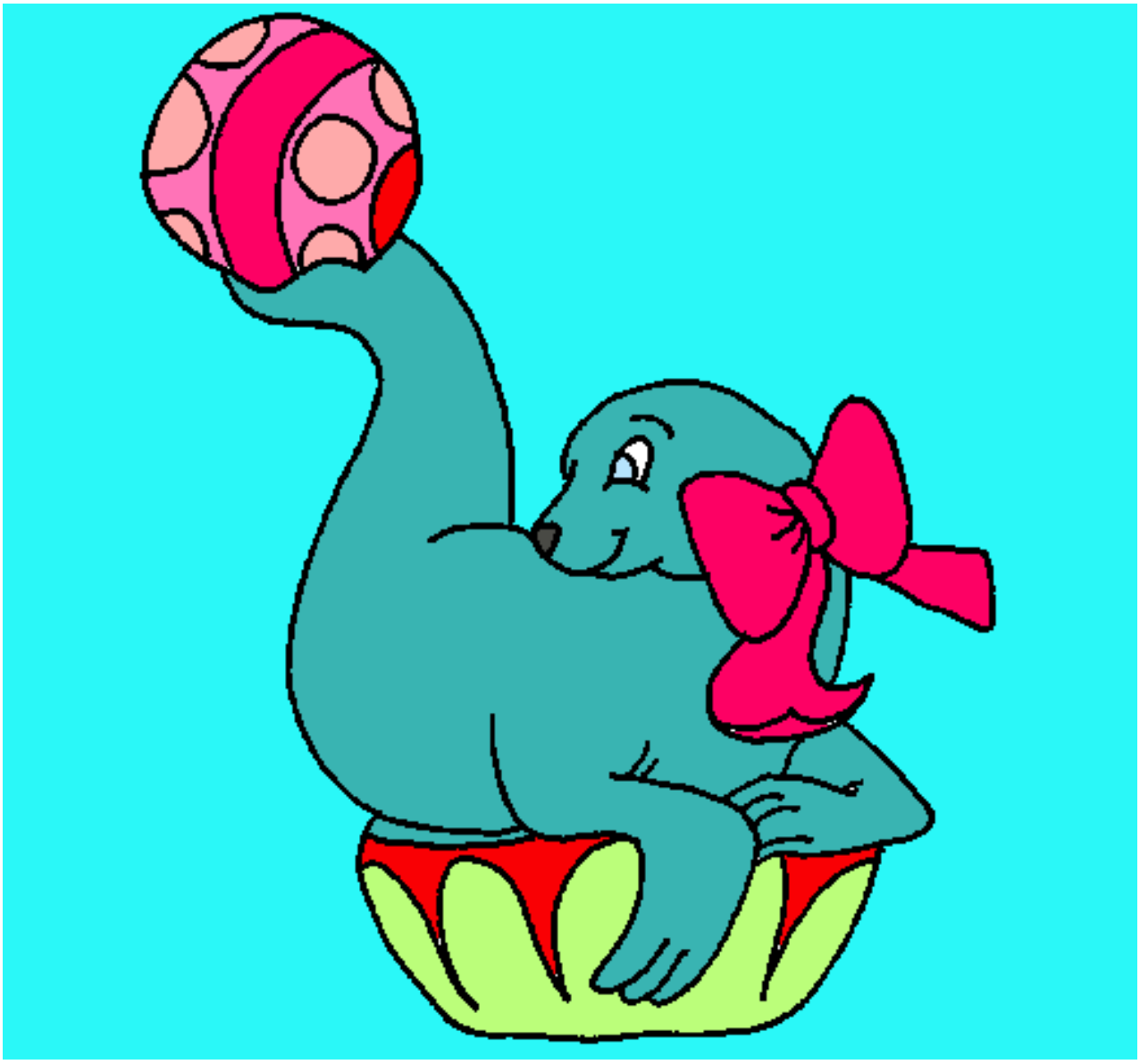

Foca jugando a la pelota pintado por shere