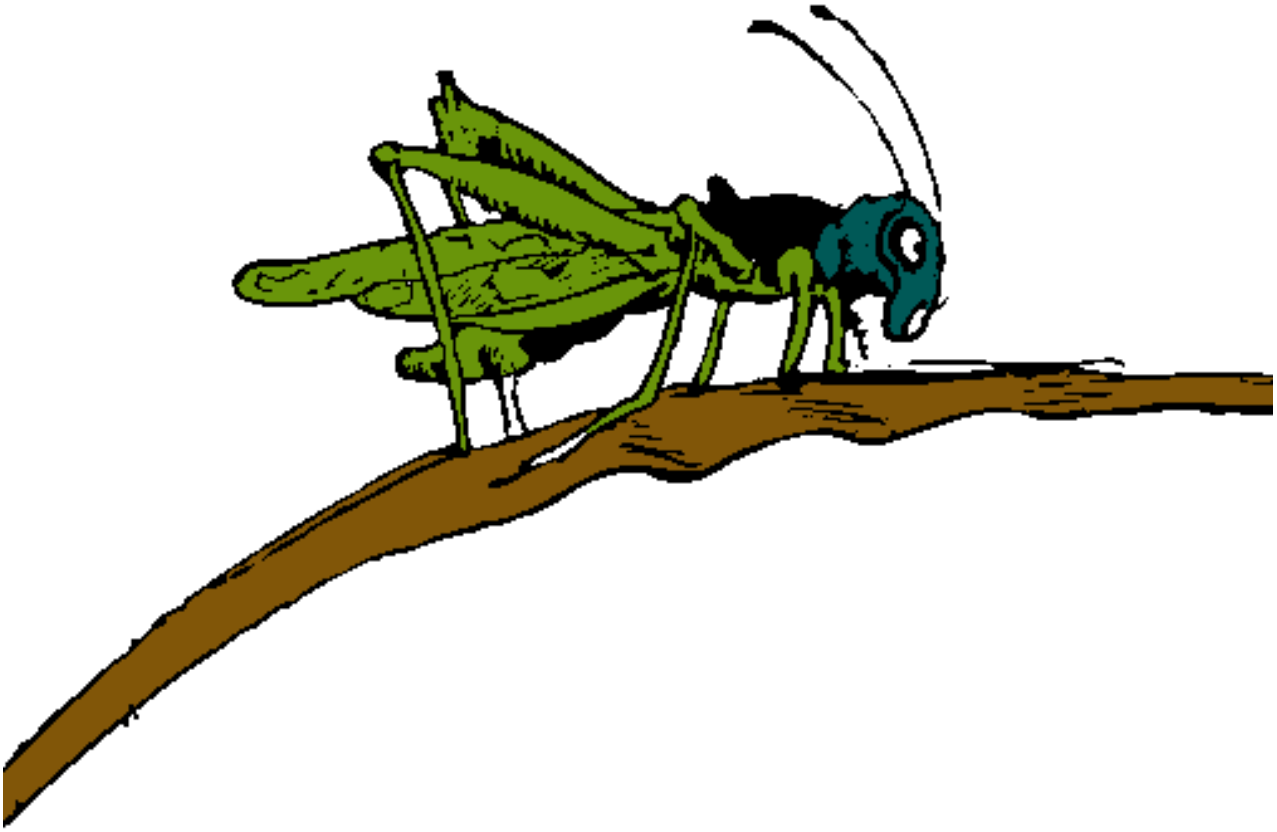

Saltamontes en una rama pintado por Reihard3

www.dibujos.net