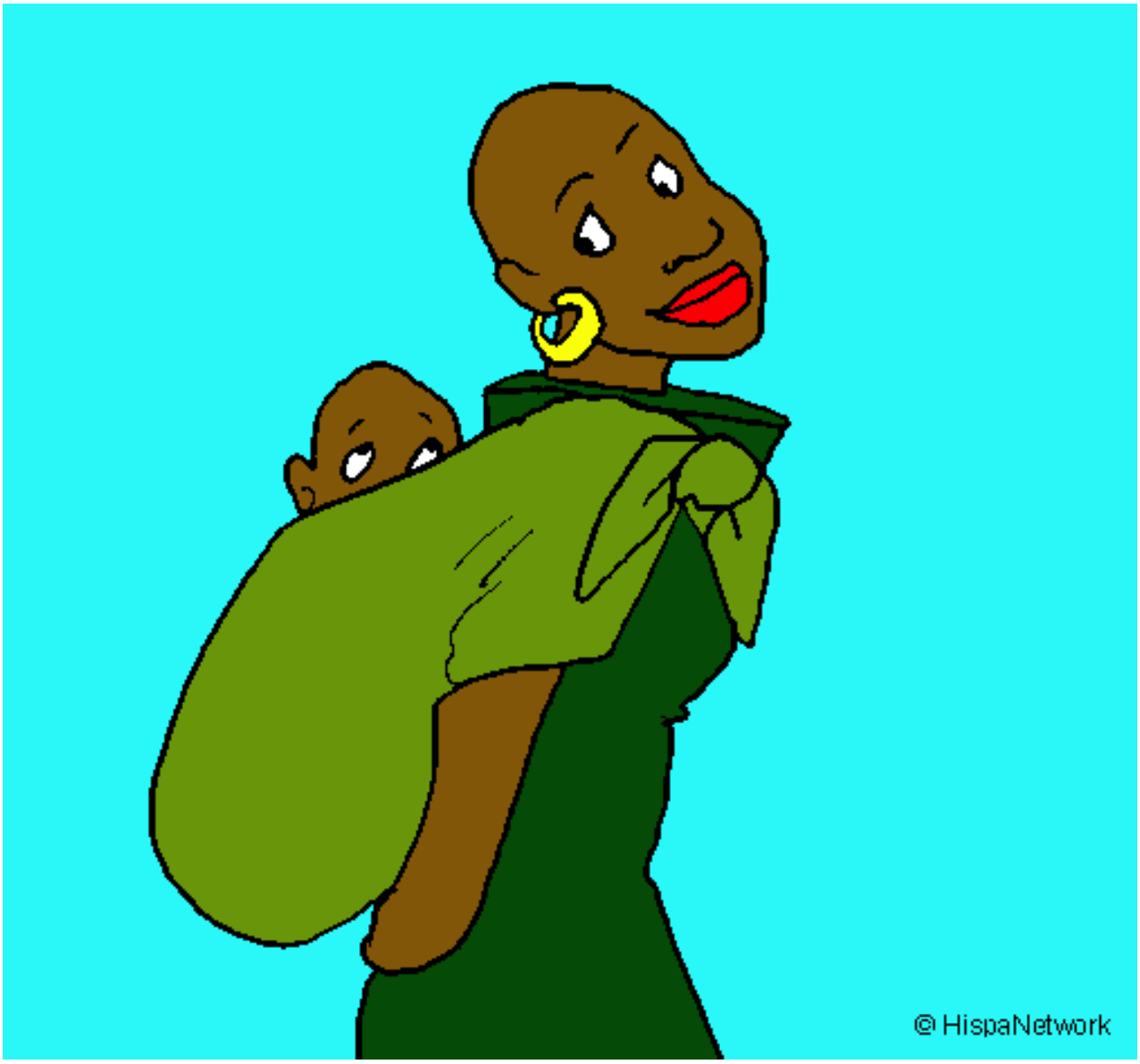

Africana con pañuelo portabebé pintado por momita **www.dibujos.net**