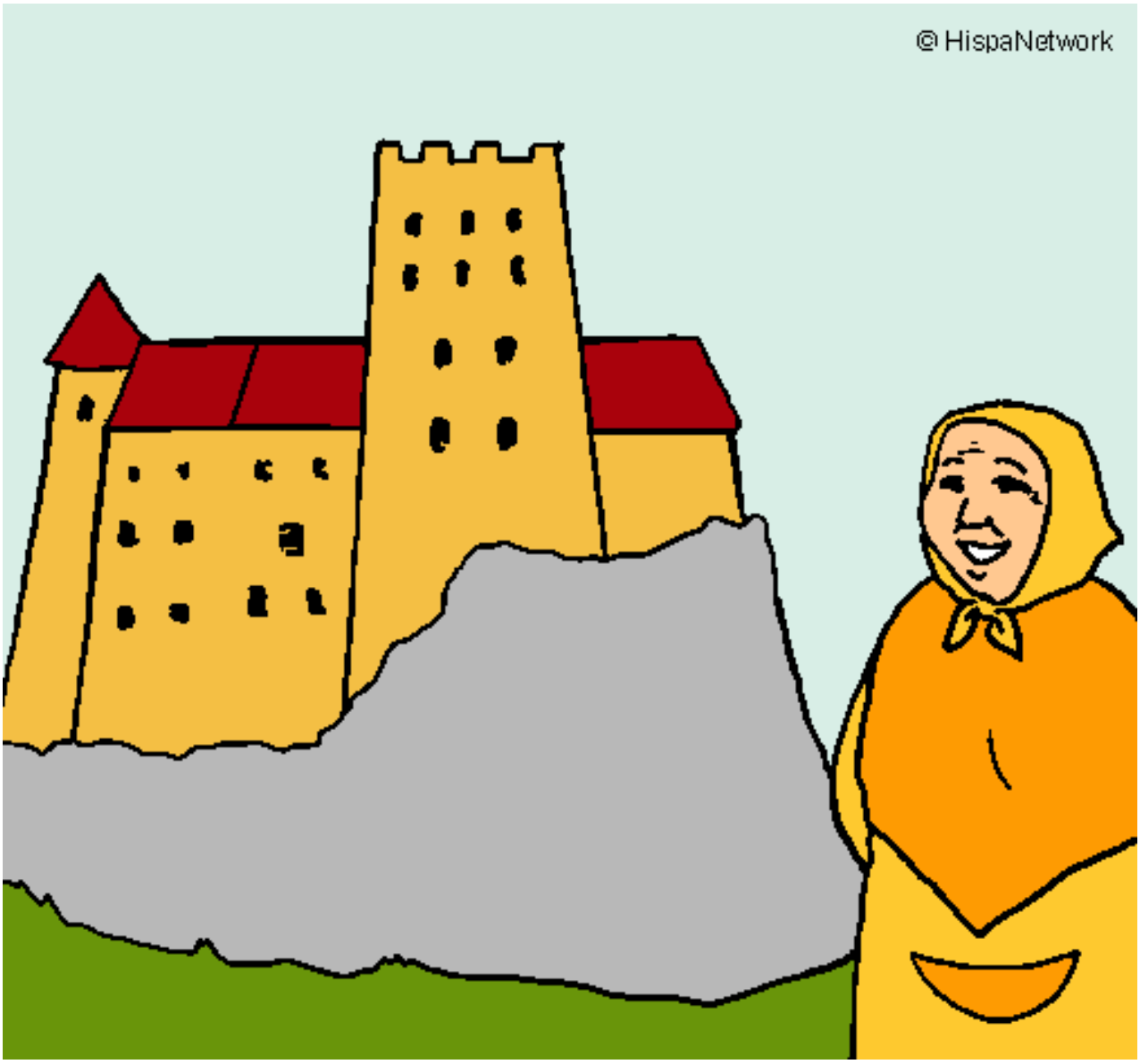

Rumania pintado por Alive

www.dibujos.net