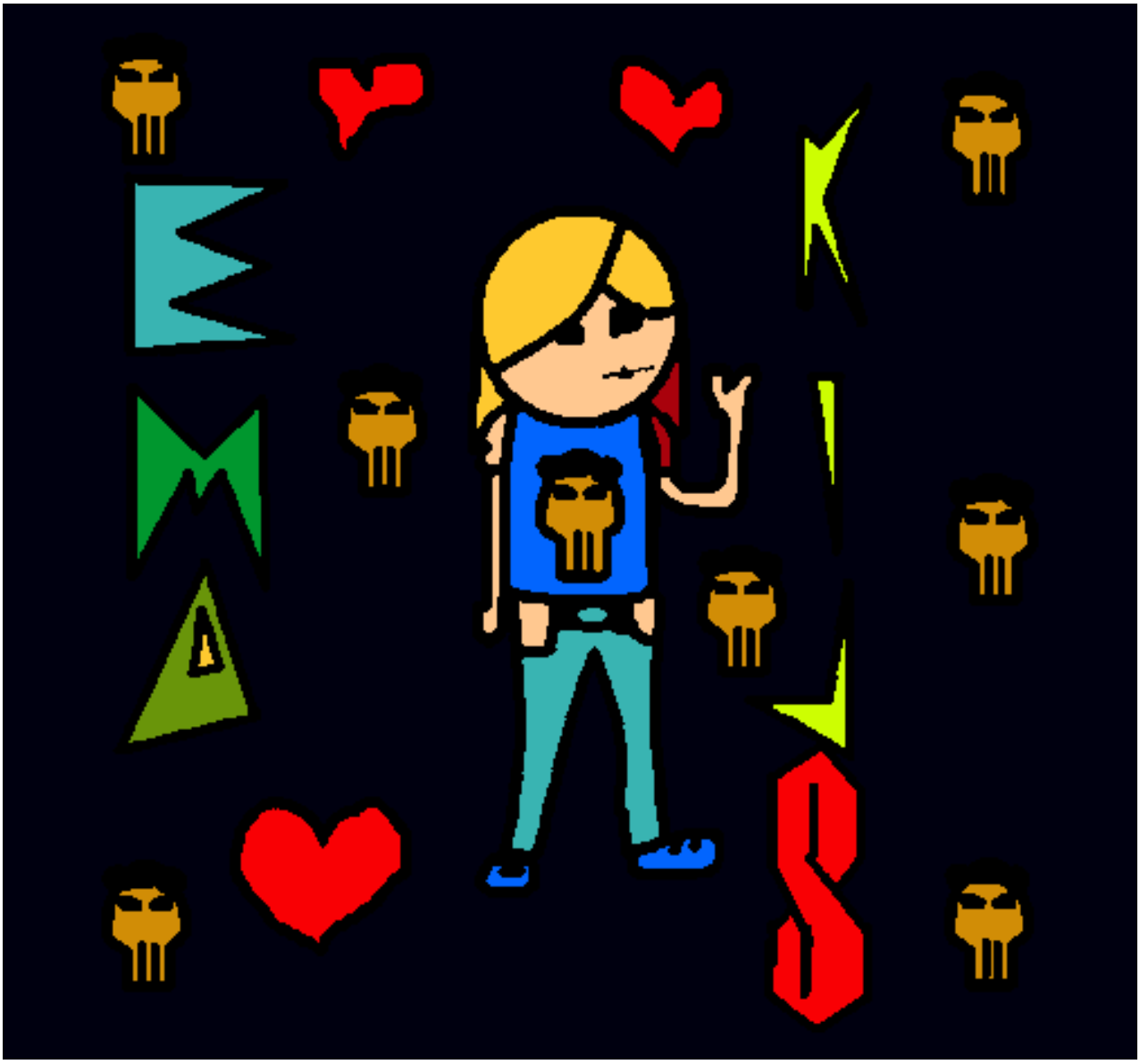

Niña Emo pintado por lurdes22

www.dibujos.net