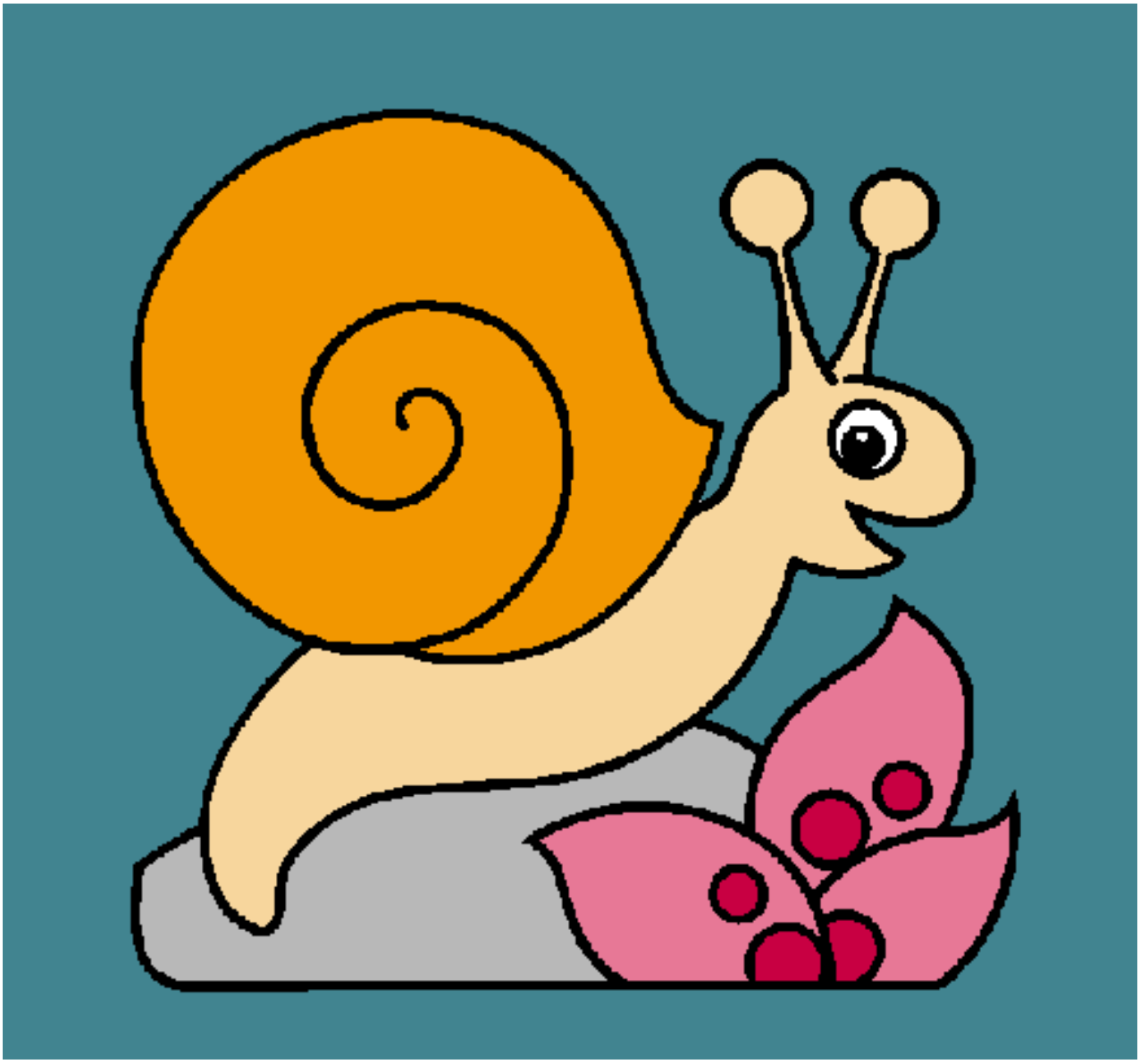

Caracol pintado por Aleburgui

www.dibujos.net