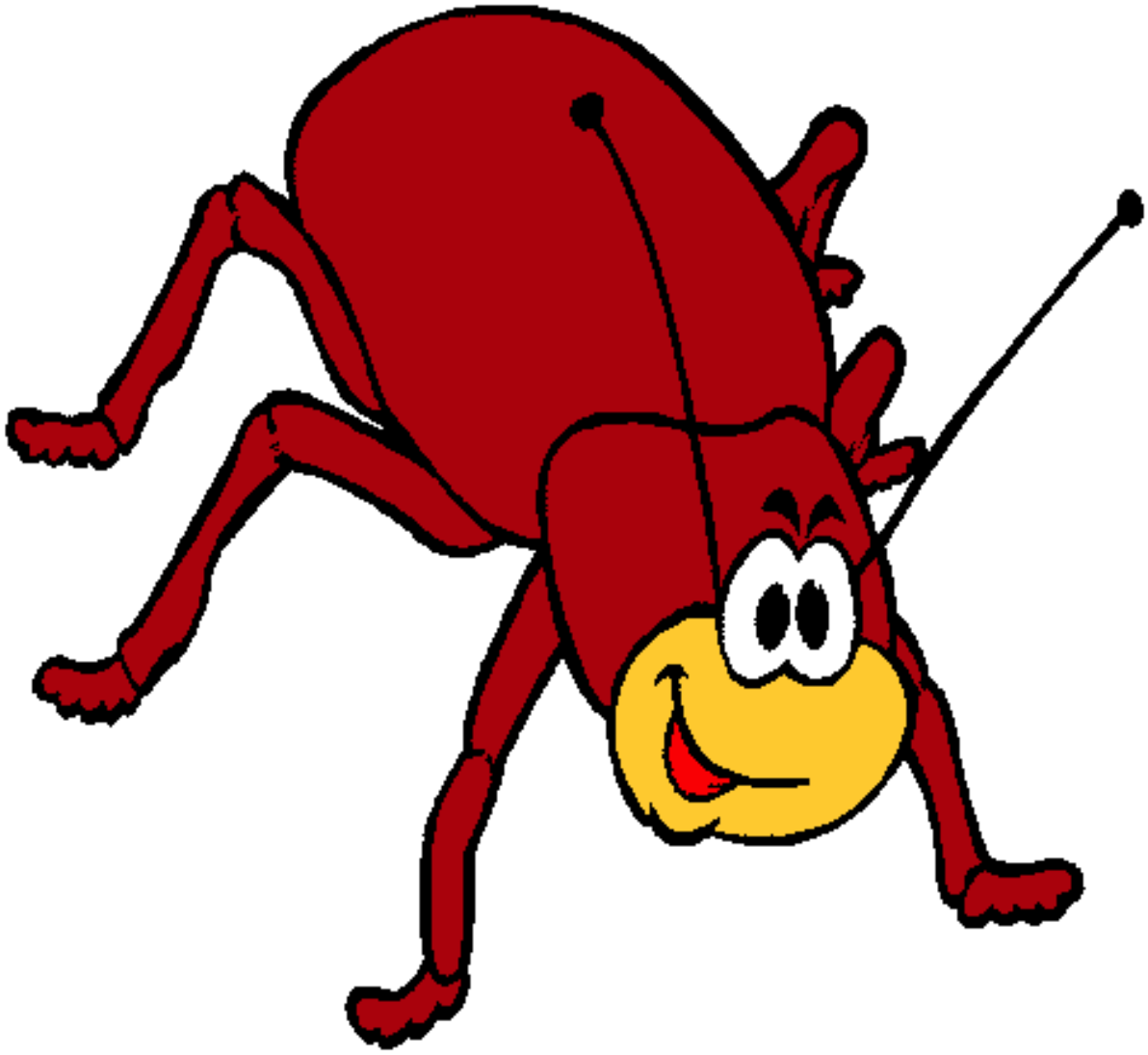

Cucaracha pintado por melman

www.dibujos.net