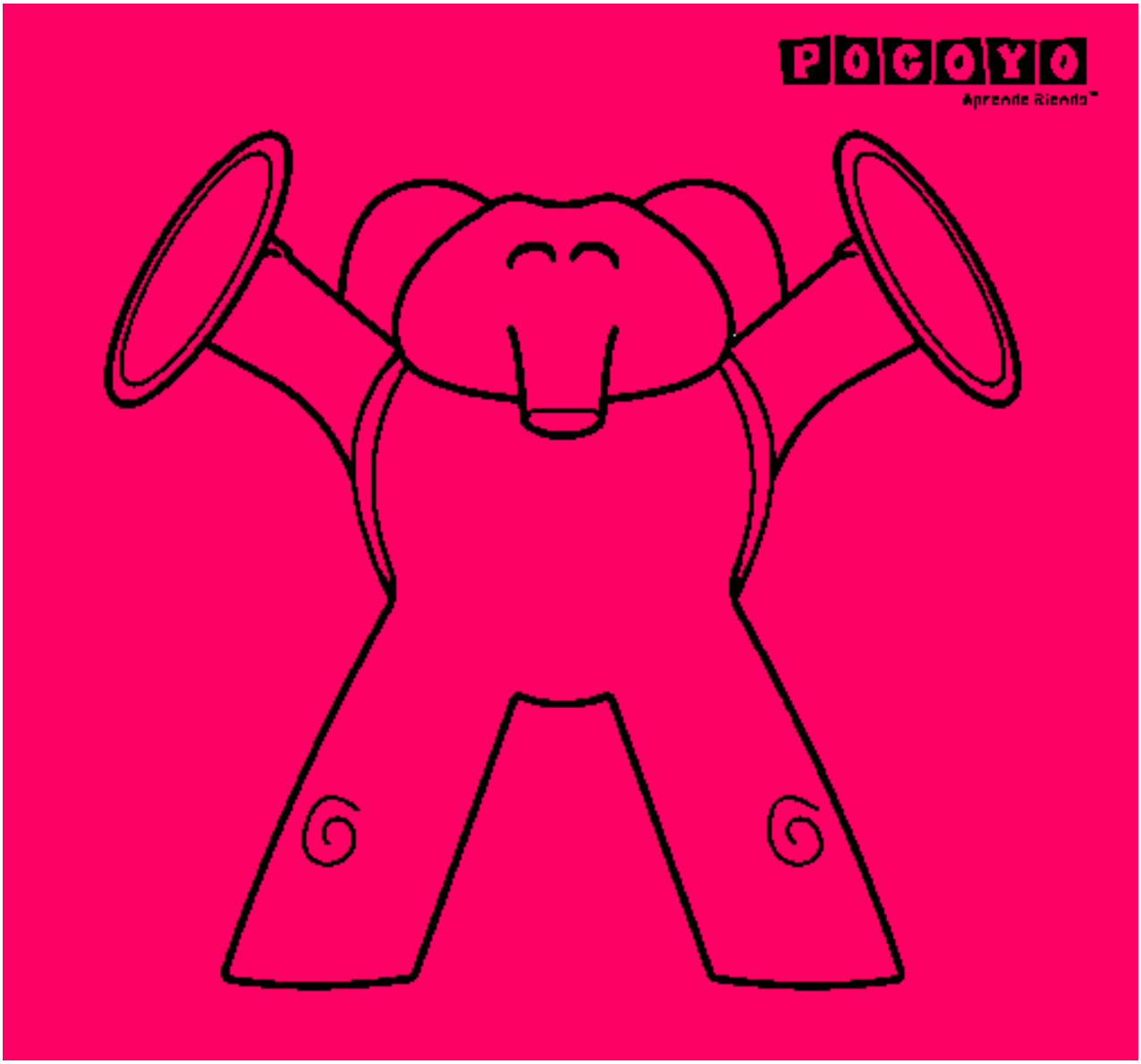

Elly pintado por mzzz09

www.dibujos.net