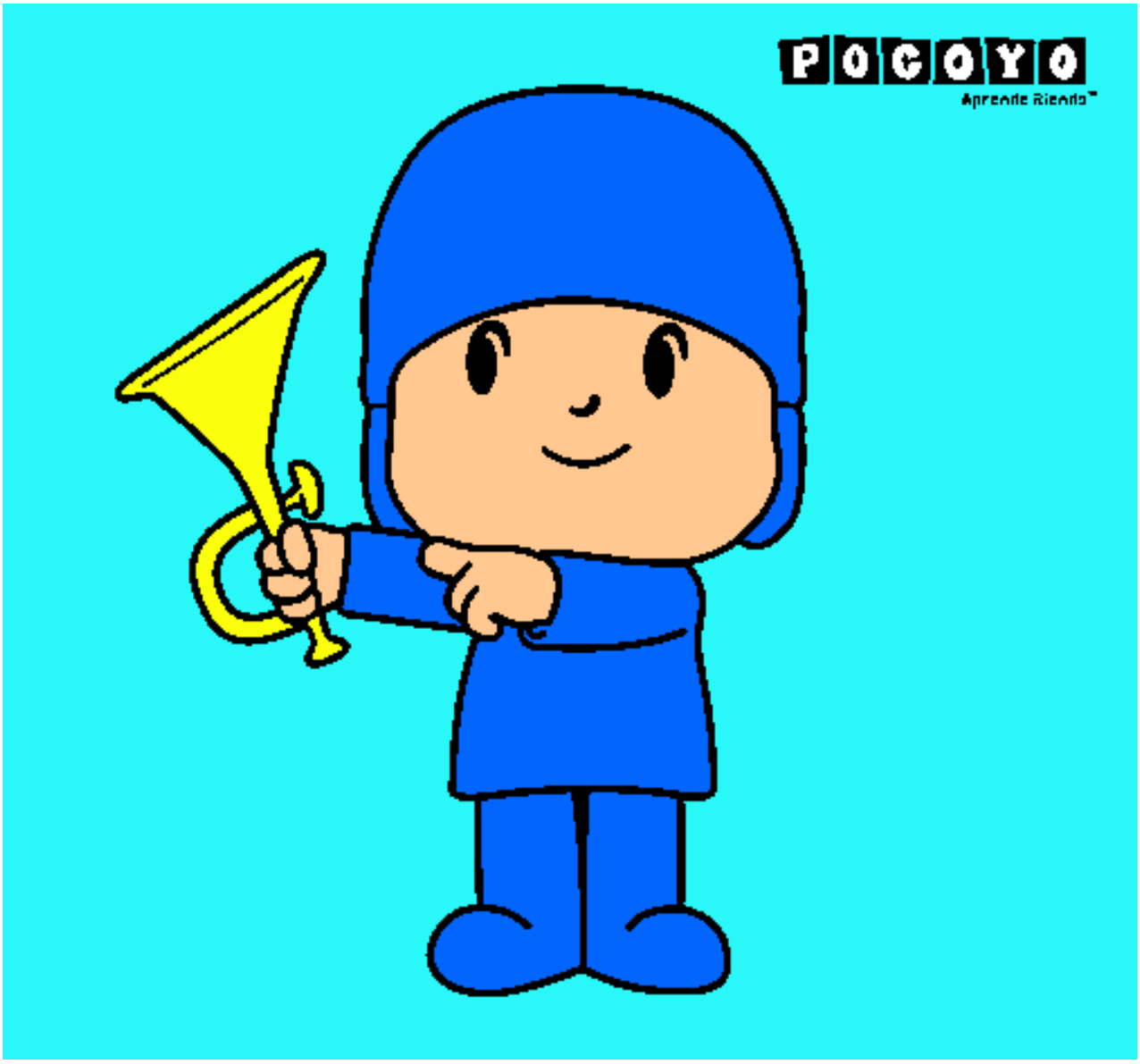

Pocoyó pintado por desire27 **www.dibujos.net**