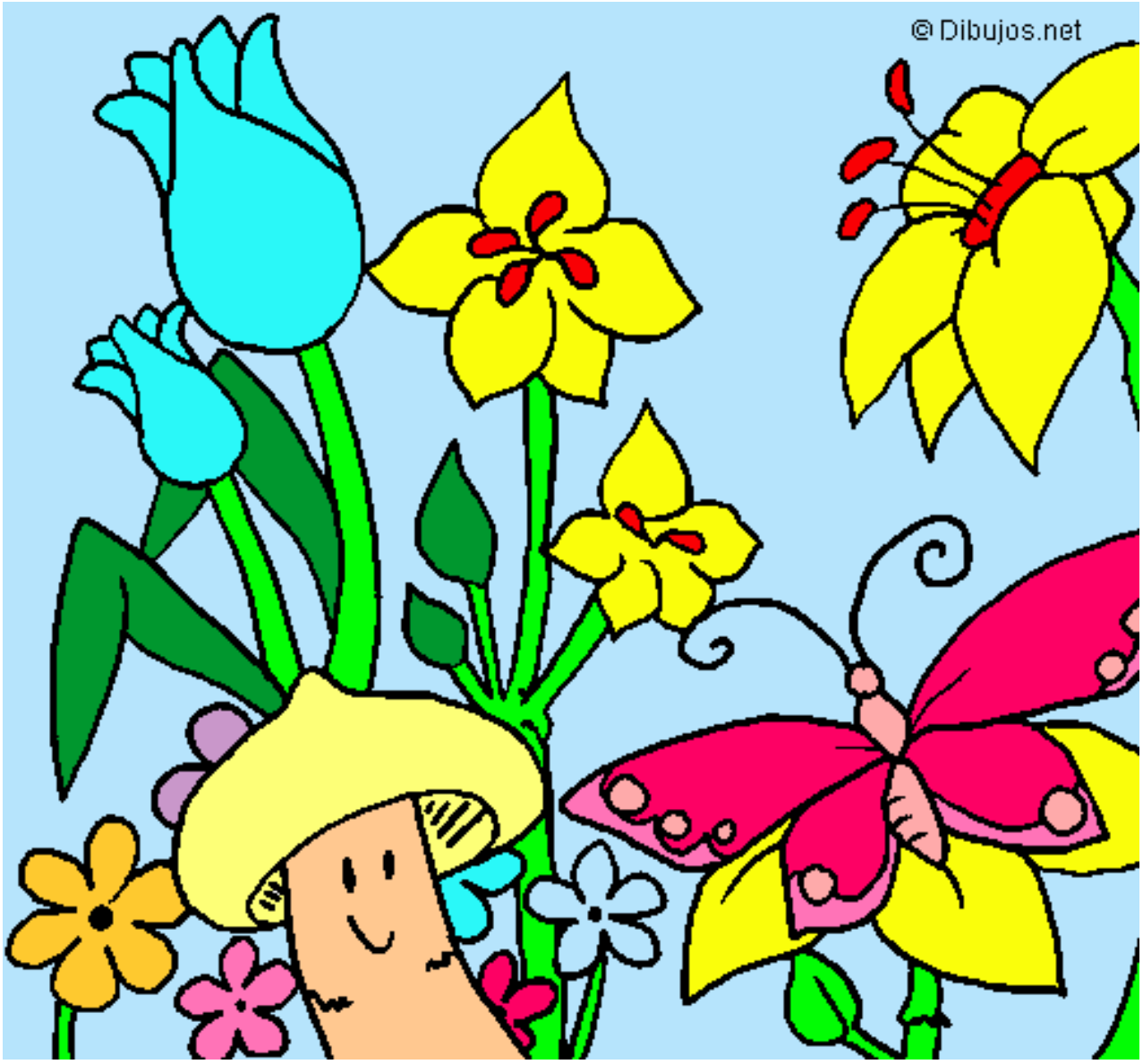

Fauna y flora pintado por stacy **www.dibujos.net**