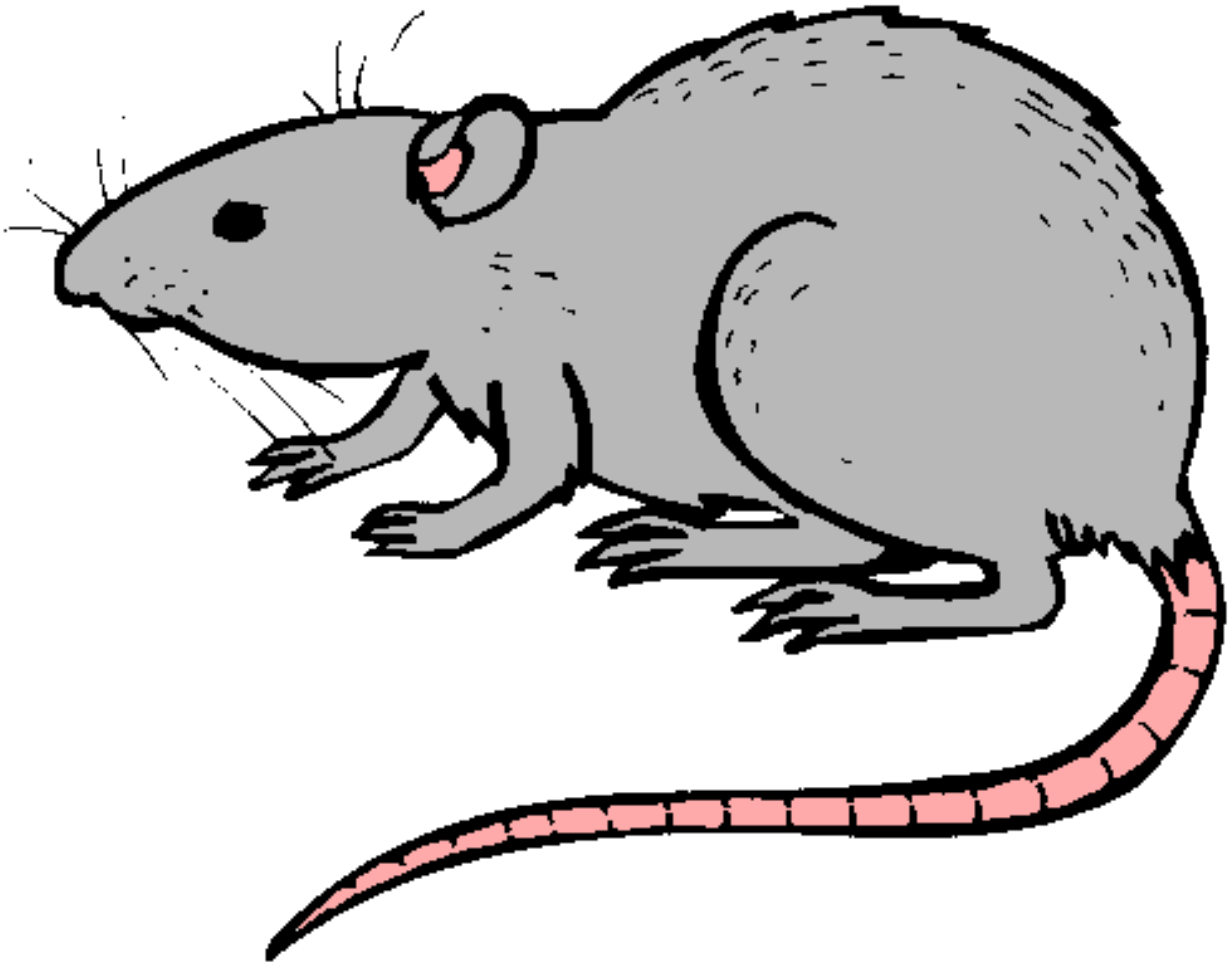

Rata subterráena pintado por candelita

www.dibujos.net