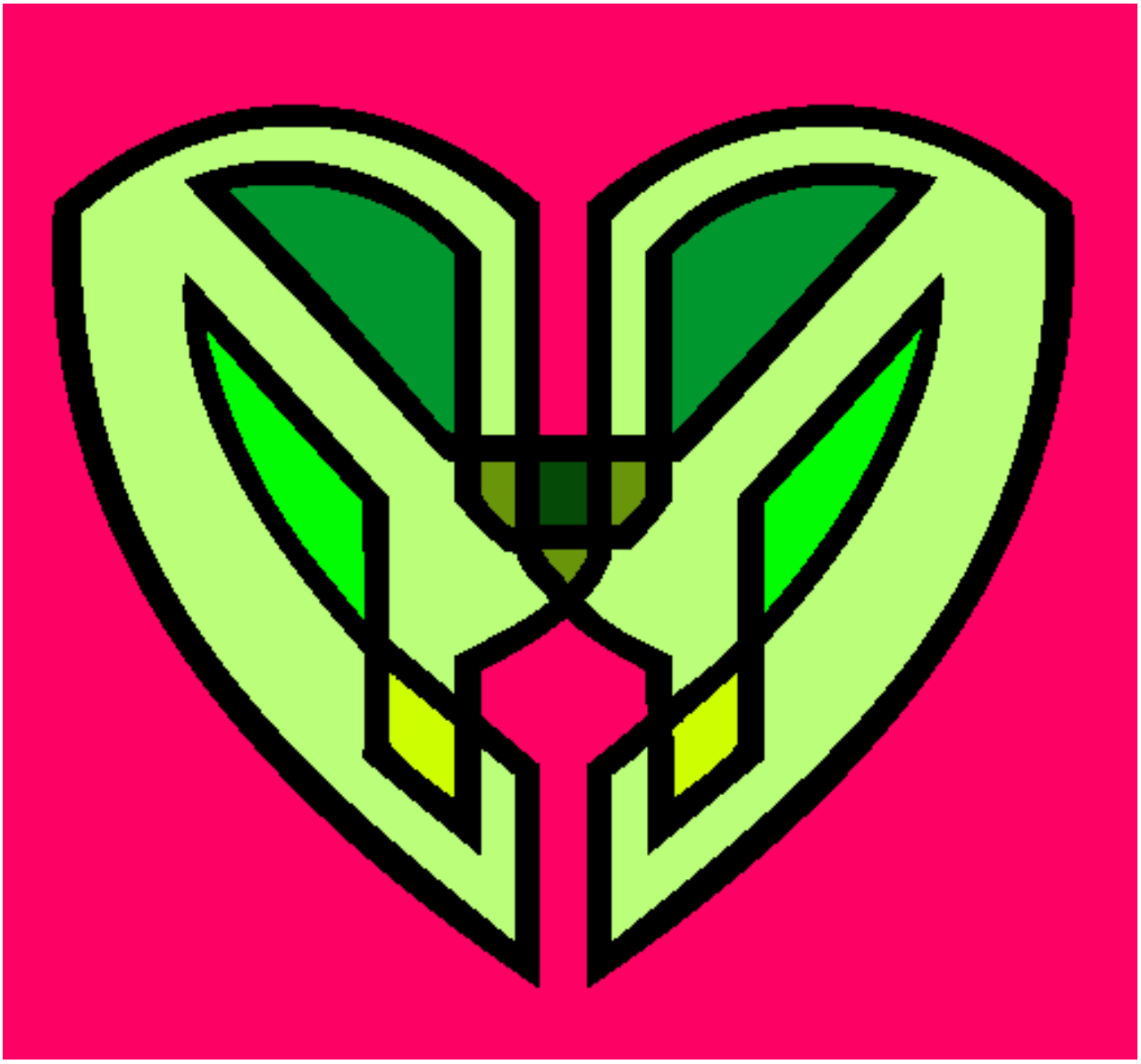

Mandala 48 pintado por milonguita

www.dibujos.net